FURS

Beautifully Cleaned by our New Process in a Few Days.

BY THIS TREATMENT THEY ARE PRESERVED.

PRESCOTT'S DYE WORKS,

DUBLIN.

CORK. LIMERICK. (2)

Births, Marriages, and Deaths (which in all cases must be authenticated), 3 lines, 20 words, 2/6; each additional line of 7 words, 8d.

Irish Times 'Phone Numbers.—Dublin—5036 and 5037; Belfast—1787; London—Central 4360. Belfast Office—139 Royal Avenue. London Office—59 Fleet Street.

BIRTHS.

ATTRIDGE—March 12, 1924, to Mr. and Mrs. Attridge, Roscrea, a daughter.

SWAYNE—March 2, 1924, at the British Military Families Hospital, Lindenthal, Cologne, to the wife of Captain R. W. Swayne, O.B.E., R.A.M.C., a son.

WALKEY—March 11, 1924, at 89 Lower Baggot st., to Jessie, wife of Arthur J. Walkey, of 38 Sydney av., Blackrock, a son.

MARRIAGE.

O'DONOHOE and KENNY—March 4, 1924, at St. Michael's, Ballinasloe, with Nuptial Mass, by the Rev. Father Madden, Adm., Captain William Patrick, N.A., Dun Laoghaire, youngest son of Rose and the late Thomas O'Donohoe, Killalongford, Clonmore, Co. Carlow, to Annie Ita (Birdye), youngest daughter of Joseph and Mary Kenny, Dunlo st., Ballinasloe, Co. Galway.

DEATHS.

ANNOUNCEMENTS received late for insertion in this column will be found on page 4.

ANDERSON—March 12, 1924, at Adelaide Hospital, Annie Anderson, B.A. (London), beloved wife of Rev. William Anderson, 66 Mountjoy square, Dublin, and second daughter of the late Rev. Nicolas Foster, M.A., Rector of St. Mary's, Belfast, a devoted wife and mother. Funeral from the hospital to-morrow (Saturday) 9.40 a.m. for Mount Jerome.

BARTON—March 11, 1924, at 15 Mayfield rd., Terenure, Catherine, widow of the late Thomas Barton, aged 90 years. Interment Dunsany to-day (Friday) 1 o'clock.

BROWN—March 12, 1924, at his residence, 56 Adelaide rd., Dublin, Alexander John, son of the late Henry Brown, J.P., of this city. Deeply regretted by his sorrowing daughter and relatives. Funeral (private) to-day (Friday) to Mount Jerome. American papers please copy.

COLLINS—March 13, 1924, at Rossinver, Greystones, Co. Wicklow, John Leslie Collins. Funeral (private) to-morrow (Saturday), Redford, Greystones.

DOWSE—March 12, 1924, at his residence, Barnadown House, Tinahely, Co. Wicklow, John Burland Dowse. Deeply regretted by his sorrowing wife and friends. "Peace, perfect peace." Funeral to Kilpipe to-morrow (Saturday) at 2 o'clock.

HINTON—March 9, 1924, at 3 Park rd., Kingston Hill, Surrey, Julie, the elder and beloved daughter of A. Francis and Euphemia Hinton.

KENNY—March 12, 1924, New Mexico, U.S.A., the Rev. Eugene Joseph Kenny, C.C., eldest son of the late Hugh Kenny, 46 Parnell st., Dublin. R.I.P.

NORTHING—March 12, 1924, at her son-in-law's residence, 1 Connaught ter., Garville av., Rathgar, Dublin, Elizabeth, widow of the late John Northing, Wicklow, aged 72 years. Funeral to-morrow (Saturday) morning, Rathnew Cemetery, arriving 10.30.

O'ROURKE—March 12, 1924, at Our Lady's Hospice, Harold's Cross, Mary E. O'Rourke, late of 19 Middle Mountjoy st. R.I.P.

REID—March 12, 1924, at Bath, Patrick Arthur Jamieson Reid, of Holmston, Kingstown, Co. Dublin, aged 57 years. Deeply mourned by his sorrowing wife and daughter. Funeral (private) at Mount Jerome.

WHITEMAN—March 12, 1924, at Dhu Varren, Portrush, Fannie, the beloved wife of G. A. Whiteman.

WHITNEY—March 12, 1924, at Bray, Co. Wicklow, Michael Whitney, late of 13 Granby Row, Dublin. R.I.P. Funeral to-day (Friday), the 14th instant, from the Church of the Holy Redeemer, Bray, after 10 o'clock Mass, for Glasnevin.

IMPORTANT.—As announcements for this column, if posted on Saturday, cannot reach this office in time for Monday's paper, they should be sent by telegram.

ACKNOWLEDGMENTS.

Mrs. F. W. Fisher and relatives, Waterford, desire to return thanks to the many kind friends who sent letters of sympathy in their recent bereavement, and hope they will accept this acknowledgment, as it is impossible to reply to each individually.

Mrs. Henry Jackson and **Miss Addie Jackson**, Longford House, Birr, wish to return sincere thanks to all kind friends who sympathised with them in their recent sad bereavement.

The sister and brothers of the late **Madge O'Donnell** return sincere thanks to the many kind friends who sent wreaths and messages of sympathy in their recent sad loss, and trust this will be accepted by all in grateful acknowledgment.

IN MEMORIAM.

BENSON—In ever-loving memory of Anthony Benson, National Bank, Tullow, who died March 14th, 1922. Deeply mourned by his wife and children. "Until the day break and the shadows flee away."

DAVOREN—In loving memory of Irwin (Cosie), who fell asleep 14th March, 1907, and mother, 12th March, 1910, also father, 14th September, 1913.—Davie.

GRIFFIN—In loving memory of our darling Daphne, who was called suddenly from us 14th March, 1922. "Gone, but not forgotten."—Blanche and Violet.

KAVANAGH—In loving memory of Henry Joseph Kavanagh (Harry), late of the National Army, who was killed at Charlemont st. Bridge 14th March, 1923. R.I.P.

A day of remembrance, sad to recall,
The death of dear Harry, one loved by all.
Unknown to the world he stands by my side
And whispers—"Don't weep," mother, "death cannot divide."

Inserted by his loving mother.

MORAN—Third Anniversary—In proud and loving memory of Captain Paddy Moran, D Company, 2nd Battalion, Dublin Brigade, I.R.A., who died for the living Republic in Mountjoy Prison March 14th, 1921. R.I.P. Inserted by O/C., Officers, and Men, 2nd Battalion D/Brigade, I.R.A.

MULVIHILL—Second Anniversary—In sad and loving memory of my dear mother, Mrs. Elizabeth Mulvihill, who died 14th March, 1922. Sacred Heart of Jesus, have mercy on her soul. Masses to-day in Parish Churches, Westmeath, also Carmelite, Franciscan, and Most Holy Redeemer, Bray, for the happy repose of her soul. R.I.P.

ROGERS—In ever-loving memory of our dear father, Richard Rogers, Bridge st., Ardee, who died 14th March, 1923. R.I.P. Inserted by Tom and Kitty.

NICHOLS' 'Phone—276. 'Phone—276.

FUNERAL AND CARRIAGE ESTABLISHMENT, Lombard street (Westland Row). Coffins, Hearses, and Every Requisite. Economy and Punctuality.

FUNERAL REQUISITES OF EVERY DESCRIPTION.

WALLER,

49 and 50 DENZILLE STREET (Merrion square).

SALOON MOTOR HEARSE.

Private Mortuary.

'Phone—131. Wires—"Undertaker, Dublin."

'Grams: "Collier, Bray."... 'Phone: Bray 117.

MILLER & CO

BRAY

MOTOR FUNERALS

SUPERIOR SALOON MOTOR HEARSE.

All details attended to with promptitude.

COALS.

WALLACE BROS., LTD.

THIS DAY'S PRICES:

BEST ORRELL ..... 50/- Per Ton Cash
BEST WIGAN ..... 47/- Per Ton Cash
BEST KITCHEN ..... 44/- Per Ton Cash

DELIVERED IN THE CITY.

2/- Per Ton extra if Coals are Booked.

All Coals are Double Screened, and are very best of respective qualities. Small additional charges are made for delivery beyond old City Boundary, or on quantities of less than one ton.

23 WESTMORELAND STREET.

Telegrams— "Wallace, Dublin." Telephone— 3999 and 3000

COAL.

BEST DENWALL HOUSE COAL, 43/- PER TON.

HALF TON, 22/- QUARTER TON, 11/3.

TURF, 1/6 PER BAG.

BEST DENWALL BLACK, 32/- PER TON. Delivered in City free.

CASH ONLY. NO ACCOUNTS.

DENWALL COAL CO., LTD., 13 D'OLIER STREET, DUBLIN.

CLOTHING.

Support Home Industries and Keep Irish Labour Employed.

We Cut, Make and Trim. Special Measures. All Work made by Skilled Labour. Best Trimmings. Fit, Workmanship Guaranteed. All made in Dublin. Orders Executed in 24 Hours. Send for Price List. To Trade Only.

Central Clothiers

26 & 27 DRURY STREET, DUBLIN.

'Phone—Dublin 3902.

MISCELLANEOUS.

DOHERTY—Barney Doherty (whose mother was formerly a Miss Reid), or, if deceased, the relatives, will benefit by communicating with Day and Co., 140 Strand, London.

MOTOR TRADE.

MOTOR Car salesman, capable charge Sales New and Secondhand Cars; entire charge of correspondence, under supervision; qualification £1,000 to £3,000 secured; participation in profits.—K 538, this office.

TRAVELLING Organiser—Alert, ambitious Young Man Required for Trade Association. Salary £5 weekly, plus commission. Must pay own expenses and provide motor cycle.—K 656, this office.

FOR SALE, Hudson Touring Car, conditions as new. Seen any time by appointment. Price £350; no offers.—K 715, this office.

TOWN OF MULLINGAR.

EXTENSIVE PREMISES TO LET, 15,000 feet ground space, all roofed over and well lighted. Particulars from Messrs. DOWNES and CO., Solicitors, Mullingar.

MAGNIFICENT Newly-built Premises for Sale, 8 Upper Liffey street (3 minutes from Nelson's Pillar). Fee Simple. Floor space, 14,000 feet. Ground floor, 8,000 feet. Rear entrance. Suit any large important business. Apply Laurence Brady, 2 Pretoria Villas, Dollymount.

FOR SALE, small, flourishing School (Girls), with fine House and Furniture, complete, £1,800. East coast, Ireland, near large town. Annual turnover, £1,000 to £1,300. Address "Z 1035, School," this office.

FOR SALE, Photographic Studio in City; 24,000 negatives in last 4 years. Particulars from K 699, this office.

KELLETT'S, George's street, Dublin, will open all day to-morrow (Saturday) with a Special Display of Spring Goods, including exceptionally attractive Ready-to-Wear Hats from 3/11 to 12/11.

SALE, TUESDAY, 25th MARCH, At the Estate Salerooms, 110 Grafton street. A CHARMINGLY SITUATED DETACHED RESIDENCE. Possession to purchaser. SPRINGFIELD, COLIEMORE ROAD, DALKEY. Standing, detached, open about 2 acres of ground, tennis ground, garden, field; frontage Coliemore road about 500ft., occupying a commanding position, overlooking the sea; coach house, stabling, garage, etc.

Lease for ever, free of all rent.

Boating, bathing, etc. Dalkey is a most convenient residential position, having railway and electric tram communication with the city. For Orders to View apply to JAMES H. NORTH and CO., 110 GRAFTON ST.

HAVE your Car Overhauled and Repainted by us. Best workmanship; moderate prices.—CUMMING and DILLON'S Auto Service, 4 Lower Abbey street, Dublin. Works and Service Station: 139 Upper Dorset street, Dublin.

"TAMILESE," the Tea for FLAVOUR. Packed in ¼, ½, and 1lb. Packets. Ask for it.

FURNITURE AUCTIONS CONDUCTED.—James H. North and Co., Auctioneers, Grafton street. Established 1829.

PARKES, JOHN C., and Sons, Ltd., DUBLIN. | COFFIN SETS AND MOUNTING. ARTIFICIAL WREATHS. MORTUARY HABITS.

ELVERY AND CO., LTD.

WE MAKE HORSE-LOIN COVERS.

ELEPHANT HOUSE, DUBLIN, CORK & LONDON.

BROOKS, THOMAS, AND CO., LTD., DUBLIN. | IRISH MANUFACTURE. BUILDING MATERIALS. Ironmongery, Kitchen Ranges, Grates, Sheet and Pipe Lead, Pumps, Paints, Lead Lights, Cement, and a Hundred Other Items.

VALUATIONS OF FURNITURE, HOUSE Property, etc., made for Probate and all purposes.—James H. North and Co., Valuers, Grafton street.

ASK your Grocer for and insist on getting ANNE LYNCH'S TEA.

IT IS PERFECTLY EASY TO WIN or RETAIN a YOUNG COMPLEXION. All POMEROY Masseuses have the secret. They are highly trained Specialists in that Facial Massage which helps nature to keep skin and muscles active. Make an appointment for a Free Consultation To-day.—Mrs. Pomeroy, Ltd., 67 Grafton street, Dublin.

"MARVEL" DRY FEEDER for PIGS. Avoids waste—controls quantity each feed. KENNAN'S, FISHAMBLE ST., DUBLIN.

MOWERS sent for, Sharpened and Repaired. KENNAN'S, FISHAMBLE ST., DUBLIN.

INSURANCE AGAINST CIVIL COMMOTION, RIOT, ETC.

Property, Private and Business, Buildings and Contents, Including Motor Vehicles.

Apply for Ratings, FRANK GIBSON-LLOYD and CO., LTD., HOYD'S CHAMBERS, 30 ANGLESEA STREET, DUBLIN. Telephone—Dublin, 658.

CLONTARF—For Sale, Charming Residence, standing on 7 acres; 3 reception, 6 bedrooms, maids' accommodation, fine kitchen; stabling, garage with inspection pit and chauffeur's room, out-offices, good walled-in garden, peach and vine houses, 1 hard (Ent Tout-Cas) and 1 grass tennis court; all in perfect order; telephone; convenient to tram. Permits to view (by appointment only) from WM. MONTGOMERY and SON, 24 Suffolk st.

IRELAND'S WEEKLY SPORTING PAPER.—The "IRISH FIELD," published every Saturday, contains all the latest Racing News, Programmes and Selections. Also Special Articles and Reports on Football, Hunting, Coursing, Golf, Angling, Yachting, Boating, Swimming, etc. Official Organ of the Irish Kennel Club. At all Newsagents'. Price 3d.; 13/- yearly, post free.

SHERWIN WILLIAMS PAINTS. | For Farm and Greenhouse. Shades and Prices From DOCKRELL Limited, Dublin.

ARMY REORGANISATION—Names of Officers in new positions. Story of week's events and Photo. of New Chief. Get the "WEEKLY IRISH TIMES." On Sale to-day, price Twopence.

MOIRA RESTAURANT, TRINITY STREET (COLLEGE GREEN) Two minutes from Trinity College. Charcoal Grill. P. NUGENT, Proprietor.

COMPETITIONS for Young Irish Men and Women able to draw. See the Students' Page of the "WEEKLY IRISH TIMES." On Sale to-day, price Twopence.

HENSHAW and CO., LTD.—Garden Tools, Lawn Mowers, Wire Netting, etc. 3 to 12 Christchurch place. Works—Clonskeagh.

"MURALINE" Water Paint—Washable, sanitary, durable. Write for Colour Card and Prices.—CARSON'S, 22 Bachelor's Walk, Dublin.

INCOME TAX Recovered. Returns Filled. Super Tax Statements Prepared.—J. 7 WALLACE. Expert, 10 Nassau street, Dublin. 'Phone 1585.

ARGENTO CLEANS SILVER WITHOUT RUBBING. Full particulars from DOCKRELL LIMITED, DUBLIN.

INCOME Tax, Super Tax, Returns; Statements and Repayment Claims Prepared. Advice Free.—NEVIN and GRIFFIN, Experts (late of J. T. Wallace), 11 St. Andrew street, Dublin.

SPRING HATS—The new season's Millinery is reviewed by Molly Bawn in the "WEEKLY IRISH TIMES." On Sale to-day.

GOODLASS' PURE LIQUID WHITE LEAD PAINT. Ready for use. The finest preservative for outside work. Saves all labour of mixing. Specially suitable for windows, conservatories, etc.

HARRINGTONS AND GOODLASS, LTD., SHANDON WORKS, CORK.

SHIPPING.

CANADIAN PACIFIC.

BELFAST TO CANADA.

BELFAST TO ST. JOHN, N.B.
Metagama ....Mar. 22 | Metagama (M) ..Apl. 19
Marburn .....Apl. 5 | Montlaurier (Q) May 3

LIVERPOOL TO ST. JOHN, N.B.
Montclare ....Mar. 15 | Montrose .....Mar. 28
Montcalm ....Mar. 21 | Montlaurier .....Apl. 4

SOUTHAMPTON TO ST. JOHN, N.B. (Via CHERBOURG).
Minnedosa ....Mar. 20 | Minnedosa (M) Apl. 17
Melita .....Apl. 3 | E. of Scotland (Q) Apl. 26

(M) Quebec and Montreal. (Q) Quebec.

GLASGOW TO ST. JOHN, N.B.
Metagama (via Belfast) ..... Mar. 21
Marloch ..... Mar. 28

JAPAN AND CHINA.
SAILINGS FROM VANCOUVER.
E. of Asia ....Apl. 10 | E. of Russia ....May 1

NEW ZEALAND AND AUSTRALIA (Via CANADIAN PACIFIC).
And Canadian Australasian Mail Service.
From Vancouver to Honolulu, Suva, Auckland, and Sydney.
Niagara .....Apl. 9 | Makura .....May 7

Merchandise by Dominion Express to all points.

Apply: CANADIAN PACIFIC RAILWAY, BELFAST: 41-43 Victoria street. LIVERPOOL: Royal Liver Buildings, Pierhead. SOUTHAMPTON: Canute road; or Local Agents Everywhere.

THE BEST WEEK-END PAPER FOR DUBLIN People is the "WEEKLY IRISH TIMES." Last Edition on Sale every Saturday Morning Price Twopence.

"IRISH TIMES" IN LONDON.

The "Irish Times" can be obtained at the Bookstall on the departure platforms at Euston Station on the evening of the day of publication, or on the following morning at the London Office, 59 Fleet Street.

The Irish Times

SPECIAL EXTRA

PRICE TWOPENCE. DUBLIN, FRIDAY, MARCH 14, 1924. VOL. LXVI. NO. 20,879.

10/20 H.P. GALLOWAY 2-Seater, Scotland's super-light Car, dickey, lighting and starting..... £290
12/20 H.P. CHENARD-WALCKER Open 4-Sealer; one of France's oldest and best Cars £465
15.9 H.P. STAR, with luxurious 7-Seater Limousine Body £550
Come and inspect these Cars at JOHN HUTTON & SONS, LTD., Summerhill, Dublin.

10 H.P. WOLSELEY TWO-SEATER, £300. Delivery from stock.—Grafton Motor Co., 45 Grafton street, Dublin.

FORD, Low Build, Grey Finish and Upholstery, Nickel Radiator. New model now on view. AUTOCARS IRELAND LTD., Chatham street, Authorised Ford Dealers.

MORRIS CARS. Good delivery of all Oxford and Cowley Models. G. A. Brittain, Ltd., Hatch st.

THE PIONEERS OF FORDING IN IRELAND, R. W. ARCHER and CO., 65 Lr. Mount street, Dublin.

THE CHEVROLET TON-TRUCK IS WHAT YOUR BUSINESS NEEDS to back it up. We would like to tell you more about it.—Ashenhurst, Williams and Co., Store Street, Dublin.

COMMER Cars create confidence—more business. Co. Wicklow Garage and Motor Touring Co., Bray

HOTELS & HEALTH RESORTS

ST. PATRICK'S DAY.

Spend a Pleasant Week-End at ROSS'S HOTEL, LTD., DUN LAOGHAIRE (KINGSTOWN).

Saturday—Whist Drive, 8.30 p.m.
Sunday—Afternoon Concert, 4 to 6.
St. Patrick's Day—Afternoon Concert, 4 to 6. Grand Carnival Fancy Dress Dance, 8 to 12. Prizes for Whist Drive. Prizes for best Fancy Dress, Judgment by vote on Fancy Dress. All Entertainments Free to Hotel Visitors. Tickets for Non-Residents at Hotel Office.

CLAREMONT HOTEL, HOWTH.

OPEN YEAR ROUND.

SPECIAL WINTER TERMS.

Apply MANAGERESS.

'Phone 14 Howth.

GREYSTONES. GRAND HOTEL.

REDUCED WEEKLY AND WEEK-END TERMS. French Cuisine.

Free Garage. Motor for Hire.

For TERMS write to MANAGERESS, or Telephone Greystones No. 11.

CLYDAGH HOTEL, GREYSTONES.

Ball Room, Full-size Billiard Table, Tennis, Croquet, Garage, Large Gardens.

Moderate Terms. Open to Non-Residents, Telephone—Greystones 34.

ST. PATRICK'S HOLIDAYS.

ROYAL HOTEL, GLENDALOUGH, CO. WICKLOW.

SATURDAY to TUESDAY, 14/6 per day, inclusive.

On Monday, 17th March, the Greystones Motor and Engineering Co. have arranged to give a Broadcasting Demonstration. Hotel Motor will, by arrangement, meet guests at Rathdrum Station. Fare 5/- each person. Book early

NORLAND HOTEL.

A Home-like Hotel of 100 rooms, with the essential requirements of a well-appointed establishment, situated in the heart of London's shopping and social activities. The happy medium between the private hotel and the costly caravanserai. Pension from 9½ p.w. Room and Breakfast from 7/6 per day. Reduced Restaurant Tariff for Visitors. Tel.—Entraining, Baker, London. Illustrated Brochure from Manager, Norland Hotel, Granville place, Oxford street, London, W.1.

BLACKPOOL IMPERIAL HYDROPATHIC HOTEL.

IN OWN GROUNDS, FACING THE SEA. 300 ROOMS. TURKISH, RUSSIAN and SALT WATER PLUNGE BATHS. GARAGE. 'Phone 291. Telegrams—"Imperial." Tariff apply Manager. London W.1.

SOUTHPORT—PALACE HOTEL.

ON SEA FRONT.

Conveniently situated for Waterloo Coursing. Accommodation for 200 Guests.

ROTHBURY BOARDING ESTABLISHMENT, LLANDUDNO.—1 minute Station, Pier; full sea view; near 3 golf links; separate tables; liberal cuisine; dining-room to seat 120; private sitting-rooms; garden; lounge; smoke-room; own supervision; home-from-home; Irish references; Dancing, Jaz Band.—GRACE JONES.

BOARDING AND HOTELS.

A—WHEN in Dublin stay at Ray's, Fitzwilliam place; comfortable, moderate 'Phone, 4600. T

SHIPPING.

P. & O., BRITISH INDIA, & NEW ZEALAND SHIPPING COMPANIES' MAIL, PASSENGER AND FREIGHT SERVICES. MEDITERRANEAN, EGYPT, INDIA, PERSIAN GULF, BURMA, CEYLON, STRAITS, CHINA, JAPAN, MAURITIUS, EAST & SOUTH AFRICA AUSTRALASIA.

P. & O. and B.I. tickets interchangeable; also tickets of P. & O. Orient and New Zealand Shipping Companies. All sailings subject to change with or without notice.

LOCAL AGENTS:—Thomas Cook and Son, 118 Grafton street; A. W. Hewett, 15 D'Olier street, Dublin.

PENINSULAR AND ORIENTAL SAILINGS. (Under Contract with His Majesty's Government.)

Steamer.	Tons.	London.	Destination.
*Karkuma	16,000	Mar. 21	Mar. 28 Bombay & Karachi
Macedonia	11,000	Mar. 21	Mar. 28 Bombay & Karachi
Khiva	9,000	Mar. 28	Strts. China. Japan
Delta	9,000	Mar. 28	April 4 Bombay & Karachi
Mantua	11,000	April 4	April 11 Bombay & Karachi
Nankin	—	April 5	— Colombo & Ceuta
*Kashgar	9,000	Apr. 11	— Strts. China. Japan
*Moldavia	16,000	Apr. 11	Apr. 18 Colombo & A'tralia
Caledonia	9,000	Apr. 17	Apr. 25 Bombay & Karachi
Novara	7,000	Apr. 17	— Colombo & Ceuta
*Morea	11,000	Apr. 25	May 2 Strts. China. Japan

*Taking passengers for Bombay, via Aden.

BRITISH INDIA SAILINGS. (Under Contracts with the Govts. of India and Queensland.)

Steamer.	Tons	Mid'shre	London.	Destination.
Domala	6,441	—	Mar. 15	Bombay & Karachi
*Madura	8,975	—	Mar. 15	Madras & Calcutta
†Poona	7,626	—	Mar. 19	Queensland Ports
‡Mulbera	9,100	Mar. 22	Mar. 29	Madras & Calcutta
Mashobra	9,288	Mar. 24	Apr. 1	Bombay & Karachi
†Dalgoma	5,988	Apr. 2	Apr. 12	Madras & Calcutta
Mantola	9,963	—	Apr. 17	East African Ports
‡Durenda	7,241	Apr. 5	Apr. 25	Bombay & Karachi
†Morvala	9,193	Apr. 12	Apr. 26	Madras & Calcutta
†Mandala	9,346	Apr. 19	May 9	Bombay & Karachi

†Calls Malta. *Calls Marseilles March 23.
‡Calling Antwerp 7 days after Middlesbro' date. Ships marked † will not take passengers.
‡Calls Algiers April 4, with Passengers.

Address for Passage: P. & O. House, 14-16 Cockspur street, S.W.1. Freight: P. & O. and B.I. Offices, 122 Leadenhall street, London, E.C.3. B.I. Agents: Gray, Dawes and Co., 122 Leadenhall street, E.C.3.

NEW ZEALAND SHIPPING COMPANY.

Passenger Service from Southampton to NEW ZEALAND and AUSTRALIA, Via PANAMA CANAL.

Steamer.	Tons.	Southampton.
Rotorua (oil fuel)	12,112	April 10
Remuera (oil fuel)	11,157	May 22

Apply J. B. Westray & Co., Ltd., 138 Leadenhall st., E.C.3, West End Agency, P. & O. House (1st Floor), 14 Cockspur st., London, S.W.1.

NEW ZEALAND AND AUSTRALIA.

By any Atlantic Line to Canada or U.S.A., Thence VIA VANCOUVER or SAN FRANCISCO by UNION SS. COY. OF NEW ZEALAND.

Steamer.	Vancouver.	San Francisco.
Niagara	April 9	—
Maunganui	—	April 23
Makura	May 7	—
Tahiti	—	May 21

Canadian Australian Line, via Honolulu, Fiji & Auckland. †Calling at Tahiti, Rarotonga & Wellington. Apply the General Passenger Agent, Union Steam Ship Company of New Zealand, P. & O. House (1st Floor), 14 Cockspur street, London, S.W.1., and also any office of Canadian Pacific Railway for Vancouver service.

P. & O. ONE CLASS ONLY. AUSTRALIA, Via THE CAPE.

£21 and upwards to CAPE TOWN.
£37 and upwards to AUSTRALIA.

BORDA .....Mar. 27 | BERRIMA .....Apr. 24
BALLARAT .....Apr. 10 | BENALLA .....May 8

For particulars apply to the Manager, P. & O. Service, 32 Lime street, London, E.C.3; or to Thomas Cook and Son, 118 Grafton street; A. W. Hewett, 15 D'Olier street, and S. Graham Forbett, 18 Lower Ormond quay, Dublin.

FRENCH LINE. C.G.T.

PLYMOUTH DIRECT TO NEW YORK.

PARIS .....Mar. 22 | PARIS .....May 3
PARIS .....Apl. 12 | FRANCE .....May 10

PLYMOUTH TO COLON

WEST INDIES, TRINIDAD, and SPANISH MAIN, and vice versa.

Pelerin de Latouche...Apl. 1 | FLANDRE...Apl. 22

Apply Cie Gre. Transatlantique, 32 Pall Mall, S.W.1.

OBVIOUSLY the closed car is the ideal one for a country like this, and there has been a remarkable and interesting move in this direction lately. It has been brought about largely by the comfort, charm and character of the

MAJESTIC BUICK SALOON,

which is without a serious rival to-day for sheer value.

LINCOLN & NOLAN, LTD., 57 AND 58 LR. BAGGOT ST., DUBLIN. *"WHERE SERVICE AND VALUE MEET."* Wires: "Lincolan, Dublin." 'Phone 943-944

SPECIAL WOOL CARDIGANS.

BIG PURCHASE. Exceptional Value. 10/6 each, Worth 14/6.

GRANDY, ST. STEPHEN'S GREEN, DUBLIN.

THE PATRIOTIC ASSURANCE COMPANY, LTD.,

FOR FIRE, ACCIDENT, WORKMEN'S COMPENSATION AND BURGLARY. Low Rates of Premium and Prompt and Liberal Settlement of Claims.

THE POSITION OF THE COMPANY IS AMPLY SECURED. INDEPENDENT OF CAPITAL. Proposal Forms and all information on application to the Company's Agents; or to STUART C. SMITH, Manager and Secretary. CAPITAL FULLY PAID ..... £100,000 Registered and Head Office: 9 COLLEGE GREEN, DUBLIN.

Directors:
SIR THOMAS H. GRATTAN ESMONDE, Bart., Chairman.
PHILIP H. GRIERSON.
LAURENCE W. MARTIN.
Rt. Hon. the EARL OF WICKLOW.

FOR YOUR NEW COSTUME TRY E. TAVERNIER, FRENCH LADIES' TAILOR, 4 DAWSON STREET, Late of Debenham, London, W.

FANCY OR PLAIN COSTUMES, RIDING HABITS.

RAILWAYS.

DUBLIN AND SOUTH-EASTERN RAILWAY.

ST. PATRICK'S DAY ARRANGEMENTS, 1924.

WEEK-END TICKETS issued on Saturday, 15th instant, will be available for return up to and including Tuesday, 18th instant.

On Sunday, 16th instant, a special Excursion Train will leave Harcourt street at 9.25 a.m. for Wexford, and will return at 6.10 p.m., stopping at all stations between Bray and Wexford.

Special cheap Day Trip Excursion Tickets will be issued by this train. They will be also issued from the intermediate Stations between Dublin and Bray by the local connecting trains.

On the 17th March cheap Day Trip Excursion Tickets will be issued to and from Dublin with all Stations south of Bray (except New Ross Branch) by the 7.0 a.m. and 9.10 a.m. trains from Wexford, the 8.0 a.m. train from Westland Row and the 10.40 a.m. from Harcourt street. Similar tickets will be issued between all Stations south of Bray (minimum fare, 1/6).

TRAIN SERVICE, 17th MARCH.

Generally, the week-day train service will be in operation, but the 4.15 p.m. train from Enniscorthy to Wexford and the 6.0 p.m. from Wexford to Rosslare will not run.

The 6.35 a.m. train from Westland Row to Wexford will be altered to leave at 8.0 a.m., and the 4.20 p.m. train from Wexford to Dublin will be altered to leave at 6.15 p.m.

On the Shillelagh and Waterford Branches special services will be substituted.

The 9.10 a.m. train Bray to Harcourt street, and the 6.5 p.m. Harcourt street to Bray will not run.

On the Westland Row, Dalkey and Bray Line there will be a reduced service up to 10.45 a.m., after which the normal week-day service will be resumed.

The Company's Goods Stores and Offices will be closed. The Parcels Offices will be open until 11.45 a.m., after which hour they will be closed.

Full particulars of the Excursion and Train Arrangements can be obtained at the Stations.

BY ORDER.

Westland Row, 10/3/24.

GREAT SOUTHERN & WESTERN RAILWAY.

MUNSTER HURLING FINALS.

TIPPERARY v. LIMERICK (SENIOR),

TIPPERARY v. CORK (JUNIOR),

AT CORK,

SUNDAY, 16th MARCH, 1924.

On the above date Special Trains will run as under:—

Leave	At	Cork, arrive at	Return p.m.	Return Fare.
Kingsbridge	a.m.	p.m.	p.m.	3rd Cl.
Cashel	9.0	1.15	7.0	11/6
	9.30	12.25	6.15	6/6
		a.m.	p.m.	
Roher	9.0	11.55	7.15	6/0
Clonmel	8.30	11.55	7.15	7/0
		p.m.		
Newcastle West	9.0	12.10	6.0	6/0
Templemore	9.30	12.25	6.15	7/0
Nenagh	9.10	12.40	6.30	7/0
Limerick	10.40	1.0	6.45	5/6
Yonghal	11.15	12.15	6.0	3/0

For particulars of intermediate stops and fares see posters or apply at Stations.

A. NEALE, General Manager, Kingsbridge Station, Dublin, March, 1924.

SEA TRIPS AND TOURS

SIR HENRY LUNN, LIMITED.

PALATIAL HOTELS. SHORT SEA ROUTE

£13 13 14 days. Lake of Lucerne. Excursions
GRAND TOUR ROUND ITALY, ROME, NAPLES, FLORENCE, VENICE, MILAN.
£17 17 GENOA, MENTONE (Riviera Palace Hotel) and NICE.
£16 16 ITALIAN LAKES AND VENICE, STRESA, AND GARDONE, RIVIERA.
"THE GARDEN OF ALLAH," BISKRA, TUNIS.

Illustrated Booklet from The Secretary, 5 H.D. Endsleigh Gardens, London, N.W.1.
Agent: W. Hewett, 15 D'Olier street, Dublin.

"VI-SPRING" MATTRESS.

SOLE AGENTS,

PIM BROTHERS, LTD., EXCHEQUER ST., DUBLIN.

GREAT CARE IS TAKEN THAT ADVERTISEMENTS IN ALL PARTS OF THIS PAPER APPEAR CORRECTLY; BUT NO LIABILITY IS UNDERTAKEN FOR ANY ERROR IN OR OMISSION OF ANY ADVERTISEMENT, AND THE PROPRIETORS RESERVE THE RIGHT TO OMIT OR ALTER ANY ADVERTISEMENT. No MATTER WHERE OR BY WHOM ACCEPTED.

SCALE OF CHARGES FOR SMALL CLASSIFIED ADVERTISEMENTS.

12 words or under, 1/-
Every succeeding word, One Penny.
4 consecutive insertions FOR price of 3
This concession does not apply to advertisements not in display form or those not placed contrary to our classification.)

Box Office address counts as three words if replies are to be called for, or, if they are to be sent by post, as four words. Postage extra.

Advertisements not prepaid are charged at a minimum of 3/- per insertion.

Publication of these advertisements is not guaranteed on any particular day.

TRADE AND "MATRIMONIAL" ADVERTISEMENTS IN THESE COLUMNS 1/- PER LINE.

SITUATIONS VACANT.

ORIGINAL testimonials should not be enclosed with replies to advertisements.

13/3/'24.

IRISH TIMES, LTD., WESTMORELAND STREET, DUBLIN. Telephone Nos.—5056, 5037.

BRANCH OFFICES—
BELFAST—139 Royal Avenue ..... 'Phone 1787
CORK—35 Marlborough Street ..... 'Phone 655
LONDON—89 Fleet Street, E.C. 4 ..... Central 4350
MANCHESTER—32 Victoria Street ..... City 3084
GLASGOW—54 Gordon Street ..... Central 84

LOST AND FOUND.

LOST, Saturday, 8th March, between Dalkey Hill and station, gold and platinum bar Brooch, with three diamonds, in shape of shamrock; good reward.—Miss S. Tyson, Ardagh, Dalkey. 10 F

LOST, between Pembroke road and Morehampton road, small Buckle Brooch, one sapphire, set in paste. If the finder will bring it to 74 Morehampton road a reward will be given. 11 F

LOST, Airedale Dog (Tanuday; Grafton street; finder rewarded.—K 674, this office.

SITUATIONS VACANT.

ABANDON Unemployment.—Important Appointments secured after few months' training in Wireless Broadcasting; salaries average from £5 weekly. Prospectus post free.—Apply Secretary, Atlantic College, 45-47 Henry street, Dublin. T

A REPRESENTATIVE Wanted amongst racing men, grocers, tobacconists, newsagents and others in every town and village by well known firm of Turf Accountants; liberal commission given. Write the City Turf Club, 14 South Anne street, Dublin. 12 I

APPRENTICE—Wanted, strong, well educated Youth for Furniture and Carpet Department; Protestant. Protestant. Address "Z 935, Apprentice" this office. 11 F

ARMY Reorganisation—Names of Officers in new positions, story of week's events and Photo. of new Chief, get the "Weekly Irish Times." On sale to-day. Price twopence. 11 F

AGENTS and Traders—Get a Foreign Agency or buy your Continental Goods and Novelties direct from Manufacturers at lowest prices; list of agencies, also of 300 profitable lines for traders and mail orders, 6d.—Foreign Traders, 63 Belvedere road, London S.E. 1. X

APPRENTICE Wanted, mechanical engineering and fitting; good opening; premium required. Address "Z 1037, Apprentice," this office. 13 F

APPRENTICES required for Millinery and Dressmaking Workrooms.—Davis and Co., 45 Grafton st. 11 F

BOY, about 15, Wanted as Cleaner in Bakehouse.—K 695, this office. 12 A

BOOT Trade—Smart, experienced Saleswoman Required; outdoor; state wages, experience.—Breen and Co., 41 Lower Camden street. 11 F

COMPETITIONS for young Irish Men and Women able to draw. See the Students' Page of the "Weekly Irish Times." On sale to-day. Price twopence. 11 F

DEMOBILISED Soldiers and Beginners—Your living guaranteed; instructors; no premium; small capital required. Write for catalogue and advice

Motor Matters, Bicycles &c.

MOTOR CARS.

ARIEL Nine Watercooled 4 Seater, tax £7, price £200, free in Dublin.—Wallen, Trinity Street Garage T

W. Woods', Westland Row—B.S.A. Cars now further reduced. £205. T

LINCOLN AND NOLAN, LTD.
57 and 58 LR. BAGGOT ST.
BUICK ..... CHEVROLET
OAKLAND ..... SUNBEAM
"Where service and value meet." T

1924 PRICES.
14 H.P. ROVER CARS.
2-3 Seater (Four Speed Gear Box) £483
Ditto (Three Speed Gear Box) £470
4/5 Seater (Four Speed Gear Box) £495
Ditto (Three Speed Gear Box) £480
(At Works)
THE ROVER COMPANY, LTD.,
16 LORD EDWARD ST., DUBLIN. X

STONELEIGH
9 h.p. CAR, £200.
With Starter.
LEINSTER MOTOR WORKS,
Fitzgibbon Street, Dublin. 12 X

STUDEBAKER CARS,
LIGHT SIX CYLINDER ..... £385.
Perfectly balanced engine, very low running costs. 10,000 to 12,000 miles per set of tyres.
Get particulars from Agents:
BURNEY BROS.,
67 GREAT BRUNSWICK STREET, DUBLIN.

FIAT CARS. LATEST MODELS.
10/15 H.P. DE LUXE TORPEDO £420
10/15 H.P. 2/3 SEATER, with Dickey £420
10/15 H.P. SALOON £495
15/20 H.P. TORPEDO £590
Delivered Dublin. Duty Paid.
Visit our Showrooms.
HARRY WAYTE, LTD., 'Phone, 2368
PORTOBELLO, DUBLIN. 21

E. J. SHANNON and CO., RUTLAND LANE GARAGE, CLONTARF, DUBLIN—Luxurious Cars (Open or Closed) for Hire by Day or Night. Garage Open Day and Night.
REPAIRS AND REPAINTING.
Any Make of Cars Supplied. X

£375—1925 MOON CAR,
6 cylinder, all weather, as new.
Also 2 and 4 SEATERS, in good condition.
JOHN W. COOKE,
35 S. WILLIAM STREET, DUBLIN.
'Phone 4559.

JOHN W. COOKE,
Automobile and Electrical Engineer.
MOTOR REPAIRS—ALL KINDS.
Agent for MOON CARS and ROTAX ACCESSORIES in Free State.
35 S. WILLIAM STREET, DUBLIN.
'Phone 4559.

MOTOR VEHICLE INSURANCE.
Comprehensive Policy, including BURGLARY, HOUSEBREAKING and THEFT.
Ask for quotations from
FRANK GIBSON-LLOYD and CO., LTD., 30 Ingleton Street, DUBLIN. X

ALBERT 1921, 10 h.p. small 4 Seater, dynamo and starter, £135; Overland 5 Seater, dynamo and starter, £100; Alldays 10 h.p. 2 Seater, dynamo lighting, £85; Maxwell 4 Seater, superior order £85; Ford Open 2 Seater, £65; Ford Coupe, good order, £55; Ford 5 Seater, 1921, £45; Humberette 3 Seater, £35; Swift 2 Seater, four cylinder, dynamo lighting, 10 h.p., £125; Perry small 4 Seater, dynamo lighting, £135; Swift 2 Seater, twin cylinder, £85; Stellite 2 Seater, four cylinder, £95; Chevrolet Open Touring, dynamo lighting and starter, £100; G.W.K. 2 Seater, twin cylinder, £65.—Fitzgerald, 128 Stephen's Green. 12 A

A 1923 12 h.p. 2-Seater Swift Car for Sale, almost new. Seen Ranelagh Motor Engineering Co., Ranelagh. 13 B

A 1923 Morris Cowley 2-Seater Car for Sale. Seen Ranelagh Motor Engineering Co., Ranelagh. 13 B

BAYLIS Thomas 1922 2 Seater, as new, £900.—Gibson's Garage, Mark's Lane, Brunswick street. 10 F

B.S.A. Coupe, 1918 model, electric lighting, etc.; perfect order.—T. J. Rogers, 42/5 South King street, Dublin. 10 E

DEFERRED Payments—All makes of Cars supplied except Fords; immediate delivery; state particular car required.—Nassau Motor Co., 39 Nassau street, Dublin. 12 A

FOR all Motor Body Work and Painting—The City Wheel and Carriage Works, Ltd., Great Brunswick street, Dublin. 10 T

FORD Tourer, 1923, for Sale, with rims, self starter, £80, or offer.—K 356, this office. 11 F

FORD Car for Sale, Four Seater English body, brass mounted, single glass screen, price £75; parts new tyres new, used daily, price £55. Address "Z 935, Ford," this office. 11 F

FORD 5/6 Seater, in perfect condition, fully equipped with all modern requirements, duty paid 1924, for immediate Sale. Apply Burke, 48 Northumberland avenue, Dun Laoghaire. 11 F

FOR Sale, Shop Soiled 10 h.p. Baylis Thomas Two Seater, with Dickey, self starter.—Harry Wayte, Ltd., Portobello, Dublin. 11 E

FOR Sale, 1920 Private Hummobile Motor Car, good as new, £250, or nearest offer. Address "Z 978, Motor," this office. 12 F

FOR Sale, Overland Car (1922); self starter, etc.; in perfect order.—K 629, this office. 12 A

FOR Sale, F.I.A.T. 15 & 20, 5 Seater, electric light; excellent condition as new; all accessories.—K 626, this office. 12 F

FOR Sale, Rover Car, 2-3 Seater; in perfect order. Can be seen at the Rover Showrooms, Lord Edward street. 13 B

FOUR Seater Stoger, only done 1,000 miles, De Luxe Model; £250 for quick sale.—K 704, this office. 13 F

FORD, 1920, perfect running order and condition; spare wheels, speedometer; £60.—Dr. Blake, Portrane, Donabate. 13 B

FOR Disposal—Two Seated Swift Light Car, excellent condition, £150; 1922 Model Two Seater Singer Coupe, perfect order, £200; 12 H.P. Swift Two Seater, £140; and a large number of Rovers, Humbers, and Fords.—Dublin Lazer, Athy. 13 F

FOR Sale, new Calcott Classic Car, 11/9 H.P. 2/3 Seater, dicker, beautifully finished, dark grey; £385.—Address "Z 1024, Motor," this office. 13 F

FOR Sale, Mercedes 5 Seater, Sporting Body, 40 h.p. C.A.V. lighting set, three new spare tyres; any trial. Seen at 82 Beaufort terrace (No. 4), Sandycove, from 10 a.m. to 6 p.m. 13 B

HANDSOME Darracq Saloon Car; perfect condition; electric lighting, speedometer, etc.; owner driving, must sell without reserve, to-day (Friday), 3 p.m.; Keach's Auction, Bachelor's Walk, Dublin. 11 F

MOTOR Car for Sale, a new Stoger 4 Seater, "0-12," driven by owner (400 miles); trial by appointment. Apply 48 Malone street. 6 20

MOTOR Cars Reguilded in owners' garages from £5; best materials used.—K 676, this office. 13 B

NEW Maxwell Touring Car, unused, £298.—K 566, this office. 12 A

PULLMAN, good condition; those interested return replies.—Holland, 8 Bachelor's Walk. 9

ROVER 8, 1923, perfect condition; what offers?—Carlyle, 20 Kildare street. 13 F

CHAUFFEURS, MECHANICS.

WANTED.

WANTED, Expert Motor Mechanic; no other need apply; splendid opportunity to right man; also Garage Book and Storekeeper; state age, experience, and salary required.—K 692, this office. 13 D

WANTED, Chauffeur and General Man, single; live in. Apply, with references, stating wages required and all particulars as to age, etc., to Colonel Quin, Borlough Lodge, Cork. Waterford. 13 E

HOTEL EMPLOYEES CONTD. FROM PAGE 1.

WANTED, Cook General, for Hotel in West; state wages, and enclose copies. Address "Z 1038, Cook," this office. 13 B

EMPLOYMENT WANTED.

COOK, experienced, and Waitress in a good country hotel; good references; disengaged when suited. Apply Miss A. Hewston, Grand Hotel, Wicklow. 10 E

HOUSE-Young Lady, some experience, wishes post assist office; dispense bar. Address "Z 1049, Lady," this office. 13 D

SMART Young Waitress wishes position, restaurant or hotel; experienced; nice appearance; highly recommended.—K 520, this office. 11 E

THOROUGHLY experienced Manageress seeks engagement, first class Hotel; excellent testimonials; disengaged first week in April.—K 325, this office. 10 E

TWO experienced Waitresses for season, now disengaged.—K 457, this office. 11 E

YOUNG Barmaid seeks situation in good hotel, city; recommended.—K 442, this office. 11 F

YOUNG Waitress seeks situation, Hotel or Tea Rooms, city; recommended.—K 685, this office. 13 F

REPRESENTATIVES WANTED.

IMPORTANT MANUFACTURERS OF LIGHTING ACCESSORIES IN GERMANY WANT A TRUSTWORTHY AGENT IN IRELAND.
For the Sale of
LANTERNS AND INCANDESCENT LAMPS
Burning Benzine and Petroleum.
And Firms already in the trade, who know the market, are preferred.
Replies marked L.G. 5034, to
ALA-HAASENSTEIN AND VOLGER, LEIPZIG.

AGENT Wanted for the Sale of Electric Lifts—The Managing Director of a well known English Firm who specialise in the production of high class Electric Passenger, Goods and Service Lifts will shortly visit Dublin for the purpose of appointing an Agent or Agents for the Sale of their manufactures in Dublin and the surrounding district, of which Dublin is the centre. Applications from persons of firms having a good connection amongst Architects will receive every consideration. Please state full particulars and apply in first instance to "Z 1026, Agent," this office. 12 A

AGENT Wanted to represent London Salesman in buying Potatoes and other Vegetables for export. Apply Commercial, 5 Bloomfield avenue, Baggot street, London, W.C.1. 13 F

COKE Trade—Arcato Wanted, several districts; finest amongst bottlers necessary. Address "Z 976, Agents" this office. 12 A

CONFECTIONAL Exclusive, possessing well-equipped works in Manchester, are desirous of appointing Representative for the Irish Free State, on commission basis. Applicants must have an established connection amongst architects and builders, and possess knowledge of technical requirements.—Apply c/o W. H. Smith and Son, Advertising Agents, Blackfriars, Manchester. 13

MOTOR Representative—A gentleman is required to represent in Ireland a well known Firm of British Commercial Vehicle and Motor Tyre Manufacturers. Address, stating age, experience, salary required "Z 892, Commercial," this office. 13

TRAVELLER, South Ireland, Wanted; good commission basis, with car preference, light leather goods; state full particulars, age, general experience and salary required.—Apply Box 1047, Dublin. Address "Z 953, Traveller," this office. 11 F

WHOLESALE Firm of Produce Merchants in Dublin require Representative for Wicklow, Wexford, Kildare, and Carlow; good prospects for suitable man. Reply K 496, this office. 11 F

AGENCIES AND SITUATIONS WANTED.

AGENT, at present in Dublin, wants good house, e.g. Tony, Wines, Confectionery, etc., for Counties Donegal and Tyrone; sound connection.—K 741, this office.

EXPERIENCED Motor Salesman-Demonstrator wishes position as such, or would represent City firm in the Provinces.—K 441, this office.

TUITIONS CONTINUED.

ARMY Reorganisation—Names of Officers in new positions, story of week's events and Photo of new Chief, Get the "Weekly Irish Times." Sold to-day. Price twopence. 11 F

COMPETITIONS for young Irish Men and Women able to draw. See the Sweaters' Page of the "Weekly Irish Times." On sale to-day. Price twopence. 11 F

PIANOFORTE—Lady prepares for Associated Board, Trinity, College Music, London, etc.—K 479, this office. 12 A

SHORTHAND, Typewriting, Bookkeeping, etc.—Metropolitan College (Gillespie's), 100 Lower Mount st. 'Phone, 3035. Herbert Thurston.

SHORTHAND, Typewriting, private tuitions, rapid results; £1 monthly.—Murphy, 16 Appian Way.

TUITION given all usual subjects by Senior Sophister (Trinity); terms strictly moderate. Address "Z 1000, Tuition," this office. 12 A

VISITING Governess, free in the afternoons, would teach young children; North side preferred.—K 731, this office. 13 F

GOVERNESSES AND TUTORS WANTED.

AGENT FOR GOVERNESSES AND SCHOOLS, Miss Bellingham Todd, 5 Grafton street, Dublin, Advises Parents and Managers. Tel. No. 5256. T

FRENCH Conversation required from Native (or degree) state terms.—K 714, this office. 13 F

EMPLOYMENT WANTED.

A YOUNG Boy, just after leaving school, wishes a position of Collecting Accounts and taking Orders; small salary.—K 373, this office. 11 F

A YOUNG Man willing to hear of vacancy in Grocery, Provisions, and Hardware; 9 years experience; splendid references; strict T.T.—K 430, this office. 9 E

A YOUTH will take any position, Drug Stores, Shop or Office Work; highly recommended; any salary to start.—K 683, this office. 13 F

AUCTIONEER, 14 years' experience, wants to join another on salary; Cattle Market preferred. Address "Z 1041, Auctioneer," this office. 13 F

BAR—Junior Assistant, presently engaged in good city house, desires change; can be well recommended; South or Kilkenny preferred.—K 321, this office. 11 E

BOOKKEEPER, Cashier, Rent Agency, or Motor Garage—Experienced Man, highest references and security, wants employment.—H 551, this office. 13 F

BARMAID wishes situation immediately; five city experiences; would like city or suburbs; well recommended.—K 689, this office. 13 F

CARPENTER Repairs Wheels, Carts at owner's place. Smyth, 16 Hill street. 13 B

COUNTRY Girl, 17, R.C., desires Apprenticeship, Grocery and Books; highest references.—Fitzgerald, St. Mary's House, Seville place. 13 B

EDUCATED young Lady seeks position as Shorthand Typist; knowledge of bookkeeping; some experience.—K 434, this office. 12 A

EXPERIENCED Man desires position, Clerk or Traveller; highest references.—K 720, this office. 13 F

EX-SERVICE Man, British Army, exemplary character, anxious to hear light employment; moderate terms.—K 711, this office. 13 F

GROCER'S Assistant—Young Man, presently engaged, desires change, country; highest references. Address "Z 989, Assistant," this office. 12 F

GENTLEMAN strongly recommends responsible, trustworthy, reliable Housekeeper; Rigid Catholic; excellent Mother's Help. Address "Z 988, Help," this office. 12 F

JUNIOR desires vacancy in Blouses and Ladies' Underclothing Dept; good references. Address "Z 1021, Junior," this office. 13 B

LADY Bookkeeper and Shorthand Typist (100 words per minute) desires position; salary moderate. Address "Z 975, Bookkeeper," this office. 12 A

LADY recommends reliable, trustworthy Housekeeper to single gentleman; city, suburbs preferred. Address "Z 1037, Housekeeper," this office. 13 B

MANTLES and Sales—Young Lady, having six years' experience to shove, wishes to hear of vacancy; highest references; city preferred.—K 604, this office. 12 F

RESPECTABLE married man, no family, wishes position of trust, Caretaker, Storekeeper, anything, city or country; handy with carpenter's tools; highest reference, security.—K 361, this office. 10 E

REFINED young Lady seeks position as Bookkeeper and Shorthand Typist; excellent references. Address "Z 929, Bookkeeper," this office. 11 F

RESPECTABLE Handyman, does carpentry, painting, &c.; general repairs; cheap.—K 545, this office. 12 A

REFINED young Lady, well educated and good appearance, desires post as Secretary to Professional Lady or Gentleman; highest references.—B 07, Irish Times Branch Office, Rathmines. 12 A

REFINED Girl, 21, would like to go as Mother's Help or Lady-Assistant; excellent references and experience; R.C.—K 739, this office. 13 F

SHORTHAND Typist—Young Lady, five years' experience, commercial and general, seeks position; state salary; interview arranged.—K 562, this office. 11 F

SHORTHAND Typist desires change; salary moderate.—Box E 6237, Kenny's Advertising Agency, Dublin.

TRUSTWORTHY Painter Paperhanger seeks employment, city, country.—Tate, rear 49 Mountjoy square.

TAILORS' Cutter, 23 years in present situation, best Dublin house, desires change; good Dublin and Belfast connection.—K 549, this office. 11 F

VERY respectable Farmer's Daughter (18), R.C., wishes to be trained as Mother's Help or Light Housework; country town preferred.—K 13 F

YOUNG Girl desires position, Junior Shorthand Typist; moderate small salary to commence.—K 565, this office. 11 F

YOUNG Man, well educated, willing, tactful, knowledge shorthand, typewriting, languages, no objection long hours, hard work, seeks position.—K 501, this office. 12 A

YOUNG Lady, presently engaged, wishes any position of trust; highest references. Address "Z 998, Lady," this office. 12 A

YOUNG Man desires appointment as Motor Salesman; several years' experience motor trade; security if required.—K 440, this office. 12 A

YOUNG Man, unemployed, seeks position as Brand Van Driver or Carter, or would drive Milk Van, in Dublin City or Suburbs. Address Andrew M. Skeing, Lamberton Lodge, Arklow, Co. Wicklow.

MALE SERVANTS WANTED.

HERD Shepherd Wanted; single, Protestant; state every particular. Address "Z 1060, Herd," this office.

MARRIED Man Wanted, to milk, rear pony, good grower of vegetables, generally useful; wife to assist; state terms.—Miss Butler, Lavistown, Kilkenny.

WANTED, Groom; must be able to break and mind pony, also take cheque of and drive motor; full particulars.—McKeever, Annesbrook, Dulsek. 11 F

WANTED, Pig Herdsman, age 30 to 40; single, honest; £1 weekly and board.—Nicholson, Beech Hill, Derry.

WANTED, Man Servant; must be really good experienced cook and valet, to take entire charge of bachelor's small house; must be particularly clean, tidy and obliging; none need apply unless first class reference; state wages required and age. Address "Z 1023, Man," this office. 13 F

WANTED, respectable Man, T.C., care horses, cattle, pigs, good milker, generally useful about gentleman's place, Co. Kilkenny; single; under; good wages; references. Address "Z 1023, Man," this office. 13 B

WANTED, single-handed Protestant Gardener for Wicklow; good copy of last discharge; terms 30/-, house, milk. Address "Z 955, Gardener," this office.

MALE SERVANTS DISENGAGED.

A MAN, understands horses, could milk a cow, make himself generally useful; well recommended.—K 351, this office.

BOY, 15, seeks employment, house, garden, general, willing; excellent testimonial.—Bunting, Strand Hotel, Bray.

CHAUFFEUR and Herd for gentleman's place; understands his duties; near Dublin preferred.—Dunecks Farm, Cahir, Co. Tipperary. 13 F

GROOM, manage Mares, for season, break youngsters.—Graham, Collinstown, Mullingar. 10 E

GENERAL Farm Hand; good milker; can be highly recommended.—J. D., Irish Times Branch Office, Kingstown. 11 A

HERD or Yardman disengaged; good references.—H. 336, this office. 13 F

HERD wants situation; thoroughly understands the business; life experience. Address "Z 951, Herd," this office. 11 F

HERD seeks situation; understands all stock; with good references; can be well recommended by a lady.—K. 713, this office. 13 F

HERD Caretaker, married, Protestant, seeks employment; take charge; good references; 2 years last and present employers; state wages.—K 1042, Herd," this office.

PLOUGHMAN and General Man; married, no family; highly recommended.—K 642, this office.

TRAPPER, Gamekeeper, Caretaker, or Position of Trust; highest recommendations.—Trapper, Lisconse, Enniskillen. 12 E

WANTED, situation as Ploughman and General Man; married; well recommended. Address "Z 1044, Ploughman," this office.

YARD General, with Son; Wife pantry, dairy; all good milkers; highly recommended.—Address "Z 27, Ballsbridge terrace.

DOMESTICS CONTINUED.

COOK General—Thoroughly experienced Person Wanted, two in family; man kept. Apply, stating wages, Mrs. Knox, National Bank House, Mullingar. 13 A

COOK General Wanted for Booterstown; no washing or washing; wages £28-£30.—K 650, this office.

COOK General Wanted; £40 year; small family.—23 Duncaire road, Stamford Hill, London.

GOOD Plain Cook Wanted, L.C., active; wages £36; kitchenmaid kept; small dairy; King's County. Address "Z 941, Cook," this office. 11 E

GOOD Cook and capable House Parlourmaid, R.C., Wanted, 4th April, settled persons, quiet country place, Co. Galway; small dairy; another maid kept; send all particulars. Address "Z 980, House Parlourmaid," this office.

WANTED, reliable and experienced Cook General and House Parlourmaid, small establishment, 2 in family; not too young preferred. Apply Mrs. V. Holme, Kennels, Abbeyleix, Wolverhampton, England. 12 B

WANTED for country, Cook General, small family. Particulars, Whaley, Bloomsbury, Kells, County Meath. 10 F

WANTED, Cook General; R.C.; willing help housework; four in family.—K 869, this office. 13 B

CONT'N'ED ON PAGE 10.

THE IRISH TIMES COLUMN FOR NEW BOOKS AND NEW EDITIONS.

STUDIES
AN IRISH QUARTERLY REVIEW.
Vol. XIII. No. 49. March, 1924.
I. AFTER THE "FISCAL INQUIRY" REPORT ..... C. H. Oldham.
II. THE "OSCAR WILDE" SCRIPT. Herbert Thurston.
III. MODERN PSYCHO-THERAPY AND OUR ASYLUMS ..... E. Boyd Barrett.
IV. WITH THE PAPAL RELIEF MISSION IN RUSSIA ..... L. F. Gallagher.
V. GAELIC AND ANGLO-IRISH LITERATURE COMPARED ..... Aodh de Blacam.
VI. MAURICE BARRES: AN APPRECIATION ..... Virginia M. Crawford.
VII. UNPUBLISHED IRISH POEMS—No. 25 ..... Osborn Bergin.
VIII. CANCER PROBLEM CONSIDERED. C. M. O'Brien.
IX. THE EMPIRE OF AMEN-RA AND TUTANKHAMEN ..... M. Bodkin.
X. AN IRISH AMBASSADOR AT THE SPANISH COURT ..... D. A. Binchy.
XI. CHRONICLE—I. THE SIGNIFICANCE OF WOODROW WILSON...P. S. O'Hegarty. II. THE ST. REINILDA CONGREGATION OF HOLLAND...G. van Gestel.
XII. REVIEWS OF BOOKS.
DUBLIN—THE EDUCATIONAL COMPANY OF IRELAND, LIMITED.
89 TALBOT STREET.
Single Copies ..... 3s. 6d. net.
Annual Subscription, post free to all Countries ..... 15s. net.
Subscriptions are payable in advance.

What does the Irish Statesman say about it?
Whatever the big topic of the moment may be the "Statesman" will have something interesting, original, or thought-provoking to say about it. Leave an Order for the
Irish Statesman
with your Newsagent each week, or send P. J. Gillespie Monager, 16 South Frederick Street, Dublin. 15/- for a year's subscription post paid. (7/6 half-year.)
McG.

DOMESTICS CONTINUED.

COOK General—Thoroughly experienced Person Wanted, two in family; man kept. Apply, stating wages, Mrs. Knox, National Bank House, Mullingar. 13 A

COOK General Wanted for Booterstown; no washing or washing; wages £28-£30.—K 650, this office.

COOK General Wanted; £40 year; small family.—23 Duncaire road, Stamford Hill, London.

GOOD Plain Cook Wanted, L.C., active; wages £36; kitchenmaid kept; small dairy; King's County. Address "Z 941, Cook," this office. 11 E

GOOD Cook and capable House Parlourmaid, R.C., Wanted, 4th April, settled persons, quiet country place, Co. Galway; small dairy; another maid kept; send all particulars. Address "Z 980, House Parlourmaid," this office.

WANTED, reliable and experienced Cook General and House Parlourmaid, small establishment, 2 in family; not too young preferred. Apply Mrs. V. Holme, Kennels, Abbeyleix, Wolverhampton, England. 12 B

WANTED for country, Cook General, small family. Particulars, Whaley, Bloomsbury, Kells, County Meath. 10 F

WANTED, Cook General; R.C.; willing help housework; four in family.—K 869, this office. 13 B

CONT'N'ED ON PAGE 10.

WHEN your corn aches don't grumble and fuss. Just get a bottle of Curapede and apply a few drops. The pain will soon stop, and then a few more touches of Curapede each night will enable you to lift the clean out by the roots. 1/3 per bottle, postage 2d. extra. From Hamilton Long and Co., Ltd., 5 Lr. Sackville Street, and 1007 Grafton St., Dublin. Branches at Rathmines and Dun Laoghaire.
CURAPEDE
FOR CORNS.

Makes Cycling Easy
STURMEY ARCHER SPEED GEAR
Send for descriptive booklet.
STURMEY-ARCHER GEARS, LTD
NOTTINGHAM.

None nicer than
Urney Chocolates

BRITISH COLUMBIA
Small Holdings, Ranches, Poultry, Fruit Farming. Expert agricultural advisory staff free. Settlers' requisites from £500. An attractive investment opportunity.
British Columbia Fruit Lands, Ltd., Dept. "T.," 4 Moorgate St., London, E.C.2.

40/42 per cent. BASIC SLAG.
Immediate delivery, ex quay Dublin.
Also booking orders 35 per cent. Dutch super only.
JOHN KIRK, ANTRIM.
'Phone No. 7.

SPECIAL FEATURES
IN THE
Weekly Irish Times
TO-DAY INCLUDE:
Round the World and Home—By Bluebird. A chatty letter about things that interest every Irishman and woman.
Wireless at Home—Practical Advice to the Amateur. By an Expert.
Inland Fisheries—How a Profitable Industry may be developed in Ireland.
Spring Hats—A Review of new shapes and colours. By Molly Bawn.
Drawing Competition.—A Unique Series is submitted by the Conductor of the Students's Page.
"Miffy"—A strip cartoon by a popular humorist artist.
PAGES OF PERSONAL PICTURES
AND
ALL THE NEWS OF THE COUNTRY
IN THE
Weekly Irish Times
TO-DAY

WANTED.

WANTED, Sidecar, to suit 4 h.p. Douglas.—K 474, this office. 11 F

WANTED, Motor Cycle Combination, 5-6 h.p.; state year and price.—K 497, this office. 11 F

LORRIES, VANS, MOTOR AND STEAM HAULAGE.

ALBION 4 Ton Lorry, with new cab, glass screen, hinged sided body, new tyres, repainted, as new; £260.—Thompson, 19 Lower Abbey street, Dublin. Lorry Specialists; largest stock in Ireland. 11 F

A DENNIS 4 Ton Lorry, box body, 32 seater charabanc, mounted on Dennis chassis; also 16 Seater Char-a-banc, mounted on 30 cwt. Garford chassis.—K 702, this office. 13 F

DAIMLER Lorry, flat body and canopy; engine perfect; Sell for £50 to quick purchaser. Address "Z 971, Lorry," this office. 13 F

FOR Sale, 40 h.p. Thornycroft Chassis, fitted with 35 seater charabanc body, complete with C.A.V. lighting set.—K 417, this office. 10 F

FOR Hire, One Ton Motor Lorries; all classes of Removals and Deliveries Undertaken; reasonable terms.—George Connolly, 7 Butland place, Parnell square.

FORD Ton Lorry, flat body, solid tyres rear, pneumatic front, in perfect order; must Sell, reduced £35. Address "Z 970, Ford," this office. 11 F

FORD Van for Sale, any trial, owner getting larger van.—Landscape, Dundrum. 12 A

BICYCLES.

A1 "—NEW 1924 Models—Sunbeams from 15 guineas, Sparkbrooks from 7 guineas, Centaurs from £7 15/., B.S.A. from £9 15/.; a few 1923 Scouse Models reduced. Easy payments arranged. Wayte Bros., Ltd., Lemon street, off Grafton street. T

LADY'S Bicycle for Sale, £3 15/., perfect condition.—R. L., Irish Times Branch Office, Dun Laoghaire. 11 F

RALEIGHS. Hunters, Swifts; extraordinary cash discount.—Price Brothers, Chatham street (immediately off Grafton street. 6 20

RUDGE 1924 Bicycles; "De Luxe" "Aero Special" and "Standards," from £7 to £14 14/. Easy to buy. Easy to ride. Now on view. Catalogues free.—Rudge-Whitworth, Ltd., 1 Stephen's Green. 20 B

WANTED.

WANTED, Bicycle, gent's frame, good make; good order.—K 673, this office. 13 F

CHAUFFEURS CONTINUED.

DISENGAGED.

CHAUFFEUR, Gardener, Ford overhaul, handy, generally useful; best reference; total abstainer; single. Address "Z 873, Chauffeur," this office. 12 F

FIRST class Ford Mechanic and Driver, 7 years' experience, seeks situation as either; age 28; married.—K 690, this office.

YOUNG Man, age 24, wishes situation as Motor Driver; thorough mechanical knowledge, also fair knowledge of electricity; good recommendations.—K 369 this office. 10 E

REPRESENTATIVES CONTINUED.

REPRESENTATIVE—Ambitious Man, fourteen years' Drapery experience, desires to Represent good Dress Goods House in Dublin or country; salary and commission.—K 682, this office.

LEGAL APPOINTMENTS.

WANTED, by Dublin Firm of Solicitors, a thoroughly experienced Assistant, having a good knowledge of conveyancing; must be competent to undertake work without supervision; qualified man preferred; good salary to suitable man. Reply, stating salary expected, with every testimonials, to A. 503, this office. 11 F

WANTED, young Solicitor to assist in office in town near Dublin. Address "Z 1030, Solicitor," this office. 13 F

WANTED, a capable Typist and Shorthand Writer, with knowledge of general routine of solicitor's office; good opening for competent applicant. State experience, qualifications, and salary to K 648, this office.

MEDICAL APPOINTMENTS.

MERCER'S HOSPITAL, DUBLIN.

Night Superintendent required. Preference will be given to one who has held a Sister's or Night Sister's Post.
Salary £65, rising; uniform supplied.
Application, with copies of 3 testimonials (one must be a Matron's, to be sent to the Lady Superintendent, Mercer's Hospital, Dublin, not later than Monday, 24th March.

A QUALIFIED Dental Surgeon has vacancy for a Pupil.—K 585, this office. 10 F

ASSISTANT required, country town, South; indoor; state age, salary, testimonials, when disengaged. Address "Z 977, Assistant," this office. 12 A

ASSISTANT required for Provincial Pharmacy; outdoor; full particulars first letter. Address K 622, this office. 12 A

EXPERIENCED, fortful Nurse, Maternity, C.M.B., leaving Six Counties, desires case; £2 2/- weekly; fare from Dublin. Address "Z 980, Nurse," this office. 10 E

FOR Sale, Medical Hall, in large provincial town, excellent position, South. Address "Z 965, Hall," this office. 10 F

LIGHT holiday post till June 20th Wanted by young Hospital Nurse, Protestant.—135, Irish Times Branch Office, Bagot st. Bridge. 13 F

MALE Attendant, Protestant, disengaged; mental hospital experience and private.—K 336, this office. 10 E

MASSEUSE, fully trained, Cairns Hospital or Private Cases; medical, electricity.—K 466, this office. 11 F

MALE Attendant seeks post, Registered Mental Nurse, Addiction "Z 976, Attendant," this office. 12 A

MATRON Wanted for Private Lunatic Asylum, Dublin; must be a qualified certificated Nurse. Address "Z 985, Matron," this office. 12

NURSE Attendant, experienced, take charge of invalid lady or gentleman, or Housekeeper; disengaged.—K 445, this office. 12 A

NURSE Attendant or Lady's Help Protestant; indoor or outdoor, city or suburbs.—B 05, Irish Times Branch Office, Rathmines. 12 A

SURGICAL House, Dublin—Young, experienced Assistant required; state full particulars and salary expected.—K 709, this office. 13 F

WANTED, Junior (Protestant) for country; easy house, work light; state salary expected, etc. Address "Z 1047, Junior," this office. 13 B

TUITIONS AND SCHOLARSHIPS.

ALL Professional and University Prelims. Oral and Correspondence. Success last term.—McGUIRK'S COLLEGE, Sackville street, Dublin. T

ALL Professional and University Preliminaries.—Surgeons, Solicitors, Veterinary, Pharmaceutical Preliminaries, University Entrance, Day, Evening, Correspondence Classes.—W. St. George Brakely, 6 Molesworth street, Dublin.

STEWARDS AND GARDENERS WANTED.

LADY Gardener required two or three days weekly, Blackrock district; knowledge of tock gardening essential. Apply, stating terms, R. O 91, Irish Times Branch Office, Rathmines. 12 A

WORKING Gardener Wanted; willing to milk and generally assist; married; no family; good references and wages expected; South Dublin.—K 393, this office. 10 F

WANTED, single-handed Protestant Gardener for Wicklow; good copy of last discharge; terms 30/-, house, milk. Address "Z 955, Gardener," this office.

STEWARDS AND GARDENERS DISENGAGED.

A MAN experienced Working Gardener requires situation; generally useful; married, R.C.; highest references. Address "Z 1043, Gardener," this office. 13 F

DAILY Gardener, well recommended, some days available; 6/- daily; good worker.—K 723, this office. 13 F

EXPERIENCED Gardener disengaged; highly recommended; would go General Man.—John O'Shaughnessy, Gardener's Lodge, Newtown, Dromcondra. 11 F

GARDENER seeks position, thoroughly experienced in all branches; highly recommended; Protestant.—K 462, this office. 11 F

GARDENER, General; good milker; family three, son or daughter could assist; highest references.—W. C. Ashton Park, Monkstown. 13 F

HEAD Working Gardener, disengaged; 24 years' experience, under glass and outdoor; highly recommended by late and present employers; married, one child; I.C.—Gardener, Carrick Lodge, Dalkey. 13 B

PRACTICAL, experienced Working Gardener, all branches, under glass; outdoor, grounds; three grazed; cycle.—Bell, South suburbs; permanent or daily.—William Farrell, Upper Kimmage road Terrace.

STEWARDSHIP Wanted by a married man; experienced; Protestant; T.T.; excellent references. Address "Z 957, Steward," this office. 10 F

STEWARD—Situation Wanted by good, practical Man; understands his business in all branches; I.C.—Kirk, Tyrrellstown, Mulhuddart, Co. Dublin.

WANTED, situation as Gardener; married; R.C.; experienced all branches; willing to do other work if required.—Fox, Priority, Dulsek.

DOMESTICS WANTED.

COOK, House Parmid Wanted immediately, England, country house; small family. Catholic; wages £40. Apply Matron, Irish Times Registry Office. 15 B

WANTED, Outdoor Maid; active, clean.—No 250, this office. 13 F

WORKING Housekeeper Wanted; must be good cook. Replies to state age, experience, and wages expected to K 251, this office.

WANTED, Maid Attendant for elderly lady; needlewoman; good copies discharges, written and verbal.—Mrs. Butler, Maiden Hall, Kilkenny. 12 A

WANTED, a Working Housekeeper for London; good wages.—Apply Morris, 35 Henry street.

YOUNG Girl required for light; responsible and honest; good references; mornings only.—122, Irish Times Branch Office, Reggot street Bridge. 10 E

YOUNG Girl required daily, help with all housework, Marlborough road. Write, K 738, this office. 13 F

VACANCIES FOR SERVANTS.

There are many vacancies in the REGISTRY of the "IRISH TIMES" for all classes of Trained and Untrained Servants. Good wages offered. No fee charged. MATRON can recommend comfortable Homes where Servants can stay while waiting for situations. T

COOKS AND DAIRYMAIDS WANTED.

COOK (Plain), £28-£30; House Parlourmaid, £24-£26, Wanted; private house, Western town; reference. Address "Z 968, Cook," this office. 11 F

COOK, well experienced, dairy, fowl; kitchenmaid in help; country house; good references, state wages. Holland Grove, Balrath, Meath.

Books of the Week.

LACORDAIRE IN ENGLISH.

Lacordaire was one of the most interesting figures of France in the nineteenth century. Fired by revolutionary idealism, he was checked, like Montalembert, by the voice of Rome. After a period of eclipse his genius found expression in the Roman Catholic pulpit. He became the most famous French preacher of his age, and his sermons and essays show us a brilliant intellect, a passionate soul. The Reverend D. O'Mahony, who has edited an English version of thirteen of Lacordaire's "*Conférences*," has omitted an account of the great preacher, and tells the uninstructed reader nothing of what he stood for; while he gives, as footnotes quotations from Sir Hall Caine, Mr. Chesterton, Tolstoi, Papini and others which happen to illustrate Lacordaire's ideas. This mode of editing a book renders it a battery of quotations for preachers and writers rather than an adequate exposition of the author's thought.

Seven of the papers are concerned with religious exhortation, and give powerful expression to familiar teaching on chastity, humility and kindness. Others deal with the Church's attitude towards socialistic and levelling doctrine. Here Lacordaire expounds a living conservatism—that is, conservation by living change. His passion for individual liberty distinguishes his refutation of Socialism from a mere defence of privilege. He states an alternative in order, justice and charity, and there is hardly a line in his teaching which is not acceptable Tory doctrine.

A paper on "Catholicism and Ireland" is curious reading. Lacordaire makes the mistake, natural to one of those Frenchmen who were so much overcome by the personality of O'Connell, of assuming that the Irish problem was solely a religious problem. We like to hear a foreigner praise our country, but when Lacordaire declares that his "lips are not pure and ardent enough to utter" the holy name of Ireland, we feel that such deification of our nation is either uncritical romanticism or—sarcasm.

"Political and Social Philosophy." From the French of Lacordaire. Edited by the Rev. D. O'Mahony, B.D., B.C.L. London: Kegan Paul. 10/6 net.

JOHN MASEFIELD.

Working as a bar-tender or as a struggling writer in sordid Bloomsbury lodgings, Mr. Masefield found the inspiration which has given us "The Everlasting Mercy" and "Good Friday." "Life was what interested him," he wrote of his friend, J. M. Synge; "our talk was always about life." Life it is that interests Mr. Masefield, and the sea—especially the sea. Sometimes he lifts the veil a little and tells of his past. "Another strangely beautiful chanty is that known as 'Hanging Johnny.' It has a melancholy tune that is one of the saddest things I have ever heard. I heard it for the first time off the Horn, in

The Latest Dance Records

10-inch Double-sided Records, 3/6 each

WALTZES

I'm drifting back to dreamland	*Benson Orch. of Chicago*	B 1760
Sleep	*Waring's Pennsylvanians*	

FOX TROTS

When it's night time in Italy	*Albany Dance Orch.*	B 1766
Arabianna	*Albany Dance Orch*	
Haggis	*Albany Dance Orch.*	B 1767
Twelve o'clock at night	*Albany Dance Orch.*	
Just keep on dancing	*Jack Hylton & his Orch.*	B 1768
Who did you fool after all?	*Jack Hylton & his Orch.*	
Down on the Farm	*The Manhattan Merrymakers*	B 1781
Mean Blues	*David H. Silverman & Orch.*	
Nobody but you	*Brooks Johns & his Orchestra*	B 1768
Ev'ry night I cry myself to sleep over you	*The Manhattan Merrymakers*	
I love me	*International Novelty Orch.*	B 1765
No, No Nora	*Benson Orchestra of Chicago*	
Stack o'Lee Blues	*Waring's Pennsylvanians*	B 1760
There are some things you never forget	*International Novelty Orch.*	

Recent Dance Successes

FOX TROTS

Nights in the woods	*The Albany Dance Orchestra*	B 1764
Pan	*The Albany Dance Orchestra*	
Moon Love ("The Beauty Prize")	*Jack Hylton & his Orchestra*	B 1762
When you and I were dancing	*Jack Hylton & his Orchestra*	
Shake your feet	*Paul Whiteman & his Orch.*	B 1761
Swanee River Blues	*Paul Whiteman & his Orch.*	
Little Butterfly	*Paul Whiteman & his Orch.*	B 1763
Rosetime and you	*Zez Confrey & his Orchestra*	
I love you	*Paul Whiteman & his Orch.*	B 1760
Somebody's wrong	*Benson Orchestra of Chicago*	
Bébé	*Brooks Johns & his Orchestra*	B 1720
Oh! Harold!	*Zez Confrey & his Orchestra*	
Who cares	*The Albany Dance Orchestra*	B 1745
WALTZ		
Romany Rose	*The Albany Dance Orchestra*	

"His Master's Voice" products can be obtained only from The Gramophone Company's accredited dealers. Write for name of nearest dealer in your locality.

THE GRAMOPHONE CO., LTD.
363-367 OXFORD STREET,
LONDON, W. 1

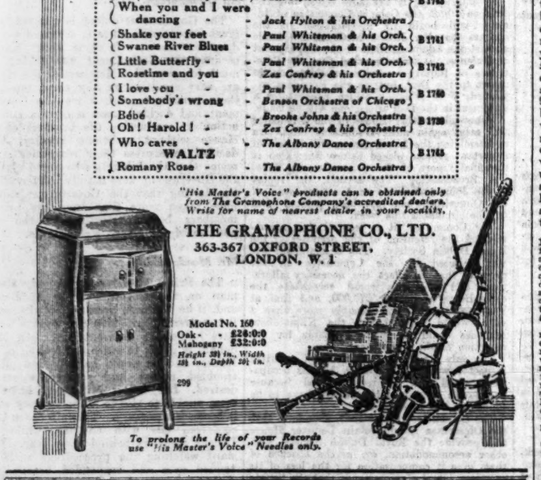

To prolong the life of your Records use "His Master's Voice" Needles only.

Brown Thomas

ARE NOW FULLY STOCKED WITH

"His Master's Voice"

Gramophones, Records, and Accessories

BROWN, THOMAS & CO. LTD., GRAFTON ST., DUBLIN

The Largest Selection of "H.M.V." Instruments and Records in Ireland.

CATALOGUES FREE

PIGOTT AND CO. LTD.

112 GRAFTON STREET,

CORK. DUBLIN. LIMERICK.

The Great Irish Manufacturers of

PAINTS ENAMELS DISTEMPER VARNISHES

Spirit Stains

" Varnishes

are

HARRINGTONS & GOODLASS WALL LTD.,

Shandon Works

CORK

WHY REPAIR YOUR OLD CAR?

YOU can have the best standard

TONNEAU CAR

in the World

at £30.

suitable for every size horse. Write for particulars, or call and see the vehicle made at

O'Gorman Bros., Ltd., CLONMEL.

PRODUCE AND FOOD.

CATTLE.

DUBLIN METROPOLITAN CATTLE, North Circular road, Thursday.—Although there was a decrease in supplies of fat cattle and sheep to-day as compared with last week, the market was, nevertheless, fully up to usual numerical strength of the season; in fact, cattle somewhat beyond a seasonable display. Fewer shipping buyers were in evidence. South of England are drawing principally on Norfolk for stallfeds; trade here in that direction consequently narrow. It is said, also, that prices yonder are, if anything, on the easier side of currencies here, while freights, insurance and other extras would have to be reckoned with. The Scotch trade, too, is quiet, and Lancashire buying below average. Altogether prices of choice quality stock varied little from last day; a reduction was only averted by the tenacity of sellers. Secondary and inferior descriptions of cattle and sheep were slow and uncertain in price. At a late hour of the day it looked, also, as if there was going to be a biggish proportionate carry-over of unsold animals in each branch, embracing both good and middling.

	Numbers on sale this week as compared with last.		Corresponding weeks of	
			1923.	1922.
Beasts	3,342	decrease 354	2,894	3,490
Sheep and lambs	5,497	decrease 644	5,125	7,633
Veal calves	10	decrease 1	11	3

Beast market opened rather encouragingly, but this was of short duration, and sellers of heavy bullocks up to, say, 12 and 14 cwt., who missed early bids, subsequently found it difficult to even find buyers for those, not to speak of a near repetition of money. In fact, 9 cwt. to 10½ cwt. cattle of nice plump quality proved the popular run of the trade; for pick of such, heifers made up to 53s. and 55s. per cwt., being considered relatively better placed than bullocks, whilst bullocks of best stallfed run figured from, say, 52s. to 54s. per cwt. The occasional plums of the market fetched up to 56s. per cwt., and for one or two drafts of fancy blacks 56s. 6d. to 57s. was paid. Useful to ordinary descriptions of cattle were from 47s. 6d. to 51s., commoner and coarse sorts back to around 40s. per cwt. Fat bulls were a fair sale at 35s. to 42s. 6d., and the nicer qualities up to 45s. per cwt. Fair trade also for best cows, nicer young qualities of which went from 42s. 6d. to 45s. and 47s. 6d. per cwt., while old and coarse were from 30s. to 40s. per cwt.

The sheep trade continues to be confined to the same tedious and irregular rut as before. Heavy sheep, especially, are difficult to cash with any profitable margin. The most popular run of butchers' sheep are two-year-olds, say, from £3 15s. to £4 15s. and £5 10s. apiece, but hoggets were slow and disappointingly bid for. Choice mutton averages 11½d. to 13d. per lb., coarser sorts, say, 9d. to 11d. per lb. Skins are still giving butchers a good rebate at the price. There were several lots of this season's lambs on market and a fair inquiry for them in view of St. Patrick's Day festival, but the market will scarcely be generally concerned with them until Easter. Prices ran from 50s. to 70s. and 75s. apiece for small to good-size fat lambs. The gathering of veal calves was small and of no general interest from a trade point of view.

DUBLIN DAIRY CATTLE, Thursday.—There were 150 entrants to deal with in this branch. The demand for heifer milchers suitable to English requirements at from £25 to £36 10/- each road, but several grand cows of the Scotch type were without satisfactory attention. Local dairymen moderately patronised and bid disappointingly. Cross harry milchers, £30 to £35, and £35, but in absence of Scotchmen few changed ownership. Average prime fresh dairy stockers, £25 to £26 and £28, and fair offers to £24, small, etc., £15 to £18 and £19 each.

DUBLIN PIG, Thursday.—The market of swine registered an increase of 300 head, and totalled 1,300 sale bits. Good attendance of buyers, but trading of a more cautious nature, and, generally, for small weight hogs. Although in some cases nice quality medium weighted hogs reached 68/- to 69/- per cwt. on foot, or rather better than last week, market in main must be written 2/6 to 5/- per cwt. worse than previously. Twelve wind up. Choice sizeable to about bags 72/6 to 75/- per cwt., 1/- or so extra in "snap" cases; medium weights, 67/- to 70/-; heavy and coarse, 62/- to 66/-; inferior sows, etc., 52/6 to 60/- per cwt. Stores a slow trade at slumpy prices.

GLASGOW, Wednesday.—Mr. Strathgarnet Auction Co., Ltd., Glasgow, report—The number of Irish fat cattle on offer this week has been moderate. Prices of bullocks are therefore 10/- to 20/- higher than last week, and cows and bulls were in firm demand. Markets are being literally supplied with home-fed cattle, and prices are rather lower than a fortnight ago. Greenock, Stranraer, and Dundee are the only ports open for reception of store cattle at present. The accommodation at the former has been fully taxed. Trade is slow, feeders being unwilling to give the high prices required by shippers. Best shorthorn, polly, and Angus cross bullocks realised £24 to £26 5/- horned, £22 to £24; heifers, £18 to £22; stirks, £11 to £18. —(Advt.).

GLASGOW MARKET REPORT, 12th March.—Messrs. Hegarty and Kelly, 275 Duke street, Glasgow, report an average supplies of fat cattle in to-day's market. Bullocks and heifers met a steady demand, but last week's prices were scarcely maintained. Cows rather slow to sell, and made less money. Telegrams—Hegarty, Glasgow.—(Advt.).

BRISTOL, Thursday.—Moderate supply; best, 100/- per cwt. best quality steers, Hereford or Irish; 96/- to 98/- 1/4 per lb. About 300 store cattle sold at late rates. Milch cows sold to £30 up to £35 for extra good.

BIRMINGHAM, Thursday.—A limited number of pigs are coming through still, but the closure of market and other restrictions make it difficult to ascertain customers' needs. Prices are firm. Suitable bacons 14/3, cutters 13/-, to 13/6, and sows 11/- per score. Irish quotations:—

YORK, Thursday.—No Irish store cattle on offer, but best show of English this season, and rather more inquiry for stores and several pens changed hands at about late rate. Dairy cattle—Trade rather slow, owing to restriction in West Riding, and only steady to 30/- drop. Slow trade for sheep at a little less money.

LEVER'S Linseed, Coconut, Palm Nut Cakes and Meals. Ex Meal, Oil and Seed Agents, William Rourke, 36 North Circular road, Dublin.—(Advt.).

GRAIN.

FLOATING GRAIN CARGOES (THE BALTIC), Thursday.—WHEAT—Large market, full, and rates were in absence of demand; while kinds remained unaltered owing to vanity offerings, but other descriptions were obtainable 6d. per qr. easier. Spot wheat—Manitoba, Manitoba March-April sellers 40/6, No. 2 do. 45/9, Pacific 46/9, Australian, mixed 46/3, Plate 47/6, Rosafe (6·4lb.) March 44 to 44. March 44/3; Barusso (63½lbs.) March 42/6. Barocli quiet, and rates declined 6d. per qr. for Central Europe, Australian and Argentine descriptions; No. 1 Northern Manitoba March sold at 46/-, April-May 44/9, May-June sellers 44/6; Australian, mixed 47/3, April-May 45/3, Rosafe (65½lbs.) March 43/6; Barusso do. 42/6, and Plate, April-June 43/-. Maize—Large market, full, and rates were 1d. lower; Cargoes quiet, with an easier tendency. Plate steamers April-May sold at 24/6, May-June 25/-, Danube-Galatz March-April sellers 24/6, Plate April-May sold at 24/6, May-June 25/6; Danube-Galatz March-April sellers 41/9; no Karasi March 42/-, yellow Galatz do. sold at 41/6. BARLEY quite featureless, and prices nominally unaltered. OATS cargoes and parcels in moderate demand; Plate steamers Plate April-May sold at 34/6, May-June 35/6; Danube-Galatz March-April 41/6, April-May 41/9, May-June sellers 42/-, Plate April-May sold at 42/-, May-June 43/6; Danube-Galatz March-April 41/6, April-May 41/9 per qr. Spot oats quiet; Plate 1s.o. Feb.-March quoted 20/3, March-April, also April-May, 21/1½; No. 2 do. 20/6, March-April 20/9, April-May 21/-; No. 2 feed do. 22/6 per 320lbs.

LIVERPOOL, Thursday.—WHEAT—The Chicago prices in Winnipeg closed unchanged to 1c. lower for forward deliveries of wheat showed a considerable fall in some months during early trading, but a partial recovery followed, as demand from sheriff to cover, and after slight fluctuations finished slightly over the previous day's level, though still marking a decline on the week, late afternoon cables being discouraging. Cif. parcels—No. 2 Manitoba, March sold at 46/6, April-May 44/9, May-June 44/6, July 41/9, and Barusso March 42/6, April 41/3, Cif. parcels MAIZE not much more or less active. Spot—Steady; Plate 1s.o. 25/6 per qr. nominal; Mates—Spot parcels quiet and easier; American mixed and Galatz-Roumanian 25/3, Plate 25/6, and Argentine 25/9 per qr. OATS quiet. FLOUR quiet and lower 9/- to 9/6 per cental. Offers unchanged at recent currencies. Gradest wheat futures opened 1c. to 1d. per qr. easier, with moderate dullness, but later sold. March at 6/2 2/6 to 6/3d 1/3 April 6/3d 2/6 to 6/3d 1/3 May 6/3d

PUBLIC AMUSEMENTS.

GAIETY THEATRE.
CHARLES DORAN
AND HIS SHAKESPEAREAN COMPANY.
To-night MACBETH. at 7.45—
To-morrow (Saturday) Matinee—HAMLET.
Sat. Evening—THE TAMING OF THE SHREW

GAIETY THEATRE.
Monday Next, for Six Nights, at 7.45,
PERSONAL VISIT OF
FRED TERRY,
VIOLET FAREBROTHER,
AND ACTUAL LONDON COMPANY,
In the World-Famous Play,
THE SCARLET PIMPERNEL
MATINEE SATURDAY AT 2.30.
USUAL PRICES. NOW BOOKING.

OLYMPIA THEATRE.
(LATE EMPIRE)
EVERY NIGHTLY ..... 6.45 and 9 o'c.
ENORMOUS ATTRACTION OF THE
NEW MUSICAL COMEDY REVUE,
"A WEEK IN A NIGHT."
Powerful Cast, including the Famous Comedian,
SAM MAYO.
Box Office 11-4. 'Phone—3308.

ABBEY THEATRE.
TO-NIGHT AND TO-MORROW NIGHT AT 8.
MATINEE SATURDAY, 2.30.
Second Week of
JUNO AND THE PAYCOCK,
A Tragedy in Three Acts, by Sean O'Casey.
Booking at Theatre. 'Phone—3268

PRINCESS, RATHMINES.
JEWEL CARMEN in
"THE SILVER LINING."
A Story of Venturesome Love.

METROPOLE CINEMA.
LEWIS STONE
IN
"THE DANGEROUS AGE."
A DRAMA OF WANDERING MEN AND WONDERING WOMEN.
Violin Solos—Hejri Kati—Nubay (by request).
Hungarian Dance No. 7—Brahms. By Erwin Goldwater at 4.15 p.m. daily.

THE METROPOLE BALLROOM.
TO-MORROW (SATURDAY), 15th MARCH.
THÉ DANSANT, 4-6.30 p.m.
Admission (including Afternoon Tea).... 3/-
CINDERELLA DANCE, 8—11 p.m.
Evening Dress 5/-
Mr. B. J. Harrison's Band (personally conducted).

THE METROPOLE.
ST. PATRICK'S EVE,
SUNDAY, MARCH 16.
GRAND GALA DINNER-DANCE.
DINNER WILL BE SERVED AT ... 9.15 p.m.
(Orchestral Music throughout.)
AT 10.30 P.M. a charming Selection of Vocal Items will be given by
The following Distinguished Artistes:
Miss MAY DOYLE (Soprano).
Miss FLOSSIE HOWLEY (Contralto).
Mr. JOSEPH O'NEILL (Tenor).
And
Mr. J. C. DOYLE (Baritone).
At the Piano—Miss AILEEN DOYLE.
DANCING—12.0 midnight till 4.0 a.m.
Mr. B. J. Harrison's Band (personally conducted).
Running Buffet throughout the Night.
Handsome Decorations, Novelties and Souvenirs.
TICKETS ..... 21/-.
Apply MANAGER, Metropole. 'Phone 2279.

THE GRAFTON.
FOR ONE WEEK ONLY.
MAE MURRAY
IN
"THE FRENCH DOLL."
A PIQUANT STORY FULL OF SITUATIONS AND LAUGHS.

CORINTHIAN PICTURE HOUSE.
All This Week.
MATHESON LANG in "JEALOUSY."
A Drama of Passion on the High Seas.

UNIVERSITY OF DUBLIN CHORAL SOCIETY.
BRAHMS' REQUIEM
Will be Performed with a Full Orchestra
At 4.30 p.m. TO-DAY (FRIDAY), in the
EXAMINATION HALL, TRINITY COLLEGE.

DALKEY HOCKEY CLUB.
CINDERELLA DANCE
THIS EVENING AT
METROPOLE BALLROOM.
DANCING 8 to 11 p.m.
Tickets, 5/- each, at Metropole or payable at door.

ENGINEERS' HALL, 35 DAWSON STREET.
FRIDAY, MARCH 21st, AT 8.15 P.M.
VIOLIN & PIANO RECITAL
BY
PETITE O'HARA
AND
RHODA COGHILL.
SONATAS, by Mozart, Debussy, Brahms.
PIANO SOLOS, "Fantasiestücke" (Schumann),
VIOLIN SOLOS, by Wagner, Cyril Scott, Zoël, Kreisler.

THE ST. PATRICK'S PAST CHORISTERS' SOCIETY.
The Annual Dinner will be held in Kidd's Restaurant (Buffet) on TUESDAY, 18th MARCH, at 7 p.m.—FREDERICK W. JOHNSTON, Hon. Secretary and Treasurer.

IMPERIAL BALLROOM
(CLERY'S RESTAURANT).
GRAND ST. PATRICK'S BALL,
MONDAY NEXT, MARCH 17th,
Under the Direction of
MR. and MRS. LEGGETT BYRNE.
THE ADELAIDE MELODY BAND.
Supper and Running Buffet. Tables can be booked in advance.
Tickets, One Guinea Each.
DANCING—9.30 p.m. to 4 a.m.

PRESENT-DAY NEED.
BEST LUNCHEONS AT LOWEST PRICES.
WHERE? AT
"ASTORIA."
16 DAWSON STREET.
3 COURSES, 2/-.
3 COURSES, 1/9. TICKET SYSTEM.
TEAS? YES, SUCH NICE ONES, TOO.

METROPOLE RESTAURANT.
ON AND AFTER
MONDAY, 17th MARCH,
TABLE D'HOTE LUNCHEON (3 Courses)
WILL BE SERVED DAILY
From 1 o'clock p.m. to 3 o'clock p.m.
2/6.
THE CITY'S PROMPTEST SERVICE.

ANGLESEY.
SPEND your EASTER HOLIDAYS at the CLIFF HOTEL (A.A.), Treardur Bay, Holyhead. Tennis; 18-hole Golf Links adjoin grounds; Ballroom, Billiards. Excellent Cuisine. Lock-up Garages. Tariff on application to Mr. A. C. GAFFIKIN.
Telegrams—Cliff, Holyhead.
Telephone—Treardur Bay 4.

THE BEST WEEK-END PAPER FOR DUBLIN People is the "WEEKLY IRISH TIMES." Last Edition on Sale every Saturday Morning Price Twopence.

ADVERTISEMENTS.

The following is the order of Advertisements in to-day's Irish Times:—

First Page.
Births, Marriages, and Deaths.
Shipping.
Hotels
Railways.
Horses
Lost and Found.
Situations Vacant and Wanted.
Second Page.
Cycles and Motor Cars.
Medical.
Tuitions.
Fourth Page.
Amusements.
Contracts.
Sales by Auction.
Public Notices.
Government Notices.
Education.
Tenth Page.
Auctions.
Houses and Lands.
Specific Articles for Sale and Wanted.
Garden
Poultry Eggs Dairy, etc.
Dress for Sale & Wanted
Music. Pianos, etc.
Furniture.
Horses, etc.
Business Premises.
Stabling to Let and Wanted.
Horses to Let and Wanted.
Seaside and Country, Apartments.
Miscellaneous.

PUBLIC AMUSEMENTS.

THEATRE ROYAL.
6.45 ..... TWICE NIGHTLY ..... 9.0.
Fred Karno and Chas. E. Cochran present
THE SURPASSING SHOW.
All-Star Cast includes
GENE GERRARD,
ROBERT LAYTON, DOROTHY NEVILLE,
ALICE LLOYD,
AND FULL LONDON COMPANY.

TIVOLI (6.45 and 9.) THEATRE
Tel. 4122.
ERNE CHESTER,
in his original Scena, "The Song Grinder."
Alexander. Mady Vonne. Dick Smith.
The Buckleys. Victor Bellon.
GAVILLET AND CO.

PAVILION, DUN LAOGHAIRE
LAST 2 DAYS OF
"THE HOTTENTOT."
A Tornado of Leaps, Love and Laughter!
At 4.15, 6.30, and 8.55. Splendid Programme.
NEXT THURSDAY: "MANSLAUGHTER."

LA SCALA THEATRE.
TO-DAY ..... 3—10.30.
D. W. GRIFFITH'S SUPER SPECIAL,
"THE GREAT LOVE."
Featuring
LILIAN GISH. ROBERT HARRON
ROSEMARY THEBY. HENRY B. WALTHALL.
Showing at 4.10, 6.40, 9.10.
Also
MAX LINDER,
In his Famous Burlesque,
"THE THREE MUST GET THERES."

ST. PATRICK'S BALL 9.30 p.m. to 4 a.m.
IMPERIAL BALLROOM (CLERY'S).
MONDAY NEXT. Tickets—One Guinea.
Mr. & Mrs. LEGGETT BYRNE.

IMPERIAL BALLROOM (CLERY'S)
DANCES TO-MORROW, 4 p.m. and 8 p.m.
Mr. & Mrs. LEGGETT BYRNE.

CONTRACTS.

TO BUILDERS.
TENDERS are invited for building a New Church at Donore avenue, S.C. road, Dublin, for the Very Rev. Father Hayes, P.P., St. Catherine's, Meath street.
Drawings and Specification have been prepared by the undersigned Architects, and may be inspected at their offices.
Bills of Quantities have been prepared by Messrs. Morris and Kavanagh, Quantity Surveyors, 56 Harcourt street, and copies of same, with Form of Tender, may be obtained from them on paying a deposit of two guineas, which will be refunded on receipt of a bona-fide Tender.
Sealed Tenders, endorsed on outside, "New Church, Donore avenue," should be delivered to the undersigned Architects on or before Noon on the 2nd of April, 1924.
The lowest or any Tender will not necessarily be accepted.
ASHLIN and COLEMAN, Architects, 7 Dawson street, Dublin.

TO GLAZING CONTRACTORS.
THE DUBLIN PORT AND DOCKS BOARD is prepared to receive Tenders for the supply of Glazing Material for a Shed.
The amount of work to be carried out is about 3,000 square feet.
Particulars can be obtained on application to the Engineer's Office, East Wall, Dublin, between 10 a.m. and 4 p.m.
Sealed Tenders, endorsed on the outside "Shed Glazing Work," should be delivered to the Secretary, Port and Docks Office, Westmoreland street, on or before Wednesday, 2nd April, 1924.
The Board does not bind itself to accept the lowest or any Tender.
Port and Docks Office,
13th March, 1924.

COMMISSIONERS OF IRISH LIGHTS.
TO CLOTHING MANUFACTURERS AND TAILORS.
The Commissioners of Irish Lights invite Tenders for the Supply of
UNIFORM CLOTHING
during the year ending 31st March, 1925.
Forms of Tender, giving full particulars, may be obtained on application to the undersigned.
Tenders must reach this Office not later than NOON on THURSDAY, the 20th March, 1924.
The Commissioners do not bind themselves to accept the lowest or any tender.
By Order, P. B. PHELPS, Secretary.
Irish Lights Office, Dublin, 14th March, 1924.

STATIONERY OFFICE, DUBLIN.
Tenders are invited for Account Book-Binding, including Ruling, Printing, etc., for the Public Service, for the year ending 31st March, 1925.
Full details are given in "Iris Oifigiuil," of 14th March. (Signed), J. B. WHELEHAN, Controller.
G. 6336. W.H.Co.

TENDERS.
TENDERS are invited for Swill and Bones from the Kitchens at the Mind Infirmary, Pensions Hospital, Blackrock, for the three months commencing 1st April, 1924.
Offers, in writing, to be made to the Medical Superintendent not later than Wednesday, 19th March, 1924.
(Signed), C. C. de BURGH DALY, Medical Superintendent.
13th March, 1924. K.A.A.

LURGAN UNION.
MEDICINES AND MEDICAL AND SURGICAL APPLIANCES.
The Board of Guardians of the above Union will, on THURSDAY, the 20th inst., consider Tenders for the supply and delivery, carriage free, of such Medicines and Medical and Surgical Appliances as may be required at the Workhouse and several Dispensaries of the Union, for the year commencing 1st April, 1924.
Form of Tender can be had on application at this Office.
The Contractor must make arrangements for and pay the cost of packing and removing empties, and, notwithstanding anything to the contrary in the Tender or Bond, he shall not be entitled to payment for empties if notified in due course of such empties being available for return to him.
Tenders, in sealed envelopes, endorsed "Tender for Medicines" and "Tender for Medical and Surgical Appliances," and addressed to the "Presiding Chairman, Board of Guardians, Lurgan," will be received by me not later than 10 o'clock a.m. on 20th March, 1924.
Two solvent sureties will be required for the due and faithful fulfilment of the Contract.
(By order of the Board),
JAMES CALVERT, Clerk of Union.
Clerk's Office, Workhouse, Lurgan,
8th March, 1924.

LEGAL NOTICES.

NOTICE OF CHARITABLE BEQUESTS.
In the Goods of
THOMAS J. SHAW, late of Lamancha, Mullingar, Deceased.
Notice is hereby given, pursuant to the 30 and 31 Vic., Sec. 19, Cap 54, that the above Deceased, who died at Lamancha, Mullingar, Co. Westmeath, on the 6th day of January, 1923, by his Will dated the 2nd day of January, 1920, and by Codicils thereto, dated the 8th day of April, 1922, bequeathed the following charitable legacies:—
To the Trustees of St. Patrick's College, Maynooth, his autograph letters and autograph sketches, with a request that his name should be added to the list of benefactors.
£10 each to the priests doing duty in the Parish of Mullingar, the Guardian of Multyfarnham Abbey, Rev. Father Tierney, M.S.F., Cork, and Rev. Malachy Gavin, C.P., for Masses for the repose of his soul.
£50 to the Conference of St. Vincent de Paul Society, Mullingar.
£10 each to the Superior, or Manager, of each of the Roman Catholic Schools in the town of Mullingar, to be utilised towards helping a School Library in each of the said Schools (St. Finian's College included).
In the event of the Roman Catholic Bishop of Meath for the time being of opinion that the building known as the old Shirt Factory, forming portion of premises the property of the Testator, could be suitably utilised under a definite scheme for the social improvement of women and girls in the Township of Mullingar, the Testator directed that a lease of the said premises should be executed at a yearly rent of 5/- per annum to either the Bishop, Diocesan Trustees, or Hovey Trustees, said scheme to be propounded in writing, and in the event of said scheme materialising the Testator bequeathed a sum of £50 towards cutting off the said building from the remainder of his premises.
The Testator authorised that two Statute acres of his field at the Bleachyard to be offered to the Provincial of the Dominican Order in Ireland, with the consent of the Roman Catholic Bishop of Meath for the time being, as a site for a Priory and Chapel of the Order, having regard to the long and traditional connection of the Order with Mullingar.
Probate of the said Will issued forth of the Mullingar District Registry on the 28th day of April, 1923, to Mrs. Mabel M. Shaw, Lamancha, Mullingar, and Joseph A. Shaw, Glenmore, Mullingar, two of the Executors named in the said Will and Codicils.
Dated this 29th day of January, 1924.
JOSEPH A. SHAW, Solicitor, 15 South Frederick street, Dublin; and Mullingar.

IN THE MATTER OF THE COMPANIES ACTS, 1908 TO 1917.
And in the Matter of
ARTHUR HUGHES and COMPANY, LIMITED, in Liquidation.
Notice is hereby given, pursuant to Section 188 of the Companies (Consolidation) Act, 1908, that a Meeting of the Creditors of the above-named Company will be held at Three o'Clock in the afternoon on Friday, the 28th day of March, 1924, at my Offices, 40 and 41 Dame street, in the City of Dublin.
DAVID TELFORD, Liquidator.
Dated 12th day of March, 1924.

ST. PATRICK'S HOSPITAL, DUBLIN.
In addition to the Main Hospital in James's street, the Governors have Branch Establishments at St. Edmondsbury, Lucan, standing in a Demesne of 200 acres, and provided with every facility for the Curative Treatment of Mental Cases.
The Mansion at St. Edmondsbury has been adapted for the Treatment of Ladies, and a Villa specially built to accommodate a limited number of Gentlemen.
Urgent Cases can be admitted to the Hospital on application to the Medical Superintendent.
For further particulars, Forms, etc., apply to THE REGISTRAR, St. Patrick's Hospital, James's street, Dublin.

J. W. ELVERY & CO., LTD.
SPECIAL SHOW
LADIES' WATERPROOF COATS,
ALL STYLES, FROM 27/6.
LADIES' SHOWERPROOF COATS,
FROM 45/-
LADIES' LEATHER AND LEATHERETTE MOTOR COATS.
CHILDREN'S COATS, CAPES AND HOODS, &c.
ELEPHANT HOUSE,
43 & 44 LR. O'CONNELL ST., 76 MID. ABBEY ST., 34 NASSAU ST., 65 DAWSON ST., DUBLIN.
ALSO AT CORK AND LONDON.

READY TO WEAR SUITS, 4 TO 7 GNS
Or to Order, 6 to 12 GNS
THOMPSONS,
8 Westmoreland Street,
Tailors for Three Generations

DO YOU KNOW THIS?
For 16 guineas you can buy the world-famous Royal Sunbeam Bicycle with Two-Speed Gear running in the Little Oil-Bath.
Start the new season with one, and make EVERY year more enjoyable riding it. Best value ever offered.
Catalogue on application to JOHN MARSTON, LTD., Dept. P.N., SUNBEAMLAND, WOLVERHAMPTON.

SWEET STORE NASSAU TOBACCO STORE
44 NASSAU STREET.
DEPOT FOR
MAISON LYONS
CHOCOLATES AND CONFECTIONERY.

PUBLIC NOTICES.

GUILD OF INSURANCE OFFICIALS
(DUBLIN BRANCH).
THE ANNUAL MEETING
Of the Branch will be held in THE ASTORIA CAFE, DAWSON STREET, On TO-DAY (FRIDAY), 14th MARCH, 1924, At 6 p.m. sharp.
Tea will be served from 6 p.m. Business to commence at 7 p.m.
Speakers:
MR. H. B. GRIEVE, General Secretary.
MR. JAMES BLACK, Chairman of the Branch.

THE GRAND CANAL COMPANY hereby give Notice that no Goods will be received or Delivered on Monday next (St. Patrick's Day), 17th March.—H. PHILLIPS, General Manager.
Grand Canal House, James's street Harbour, Dublin 14th March, 1924.

Y.M.C.A. TENNIS CLUB.
Ground—CLAREMONT ROAD, SANDYMOUNT.
THE ANNUAL GENERAL MEETING
Of the above Club will (D.V.) be held on FRIDAY NEXT, 21st instant, at 8 p.m., in Y.M.C.A. BUILDINGS, LOWER ABBEY STREET.
LADIES' MEMBERSHIP.
The Ladies' Membership is limited, and last year's Members will receive preference. New applicants must be nominated by two full members of the Association, and apply, in writing, to the Hon. Secretary, Tennis Club, Y.M.C.A., Lower Abbey street, Dublin, before the date of the Annual Meeting.

KILLINEY AND BALLYBRACK URBAN DISTRICT.
NOTICE OF INTENTION TO MAKE RATE
AND
DEPOSIT OF RATE BOOKS FOR INSPECTION.
NOTICE IS HEREBY GIVEN that the Council of the above-named Urban District are about to make a "TOWN IMPROVEMENT RATE" of SEVEN SHILLINGS in the Pound Sterling, on the rateable property situated in the District, pursuant to the powers conferred upon them by the several Acts in force therein.
The said Rate being for the Expenditure of the Council for the service of the Financial Year ending the 31st day of March, 1925.
The Urban Council will meet for the above purpose at their Offices, Killiney, on Wednesday, the 2nd day of April next, at the hour of 6 p.m. on and after which day said Rate will be payable.
The Valuation Lists and Rate Books are deposited for the inspection of any Ratepayer in the Offices of the Urban Council, and will be there open for such inspection between the hours of 10 a.m. and 2 p.m. during the fourteen days next ensuing the date hereof, exclusive of Sundays and Bank Holidays.
Signed this 12th day of March, 1924.
ROBERT CUNNINGHAM, Clerk of Council.
Council Offices, Killiney, Co. Dublin.

GREAT SOUTHERN & WESTERN RAILWAY COMPANY.
EXAMINATION FOR MALE CLERKSHIPS.
(AGE 16 TO 18).
An Examination for Male Clerkships in above-mentioned service will be held in the City of Dublin Technical Schools, Lower Kevin street, Dublin, on Wednesday, on the 7th May, 1924.
Forms of Entry may be obtained on application to the undersigned, with whom they must be lodged, on completion, not later than the 22nd April, 1924.
C. E. RILEY, Secretary.
Kingsbridge Terminus, Dublin, March, 1924.

GOVERNMENT NOTICES.

SAORSTAT EIREANN.
COIMISIUN CUIRTEANNA DHAIL EIREANN (CRIOCHNU GNOTHA)
(Dail Eireann Courts (Winding Up) Commission).
CAIRBRE UBHAILLE AFRA CLIATH (Dublin Castle).
Courts of the Commissioners will be held in the towns below-mentioned on the dates following:—
Killarney, March 31st; Tralee, April 3rd; Caherciveen, April 7th; Ennis, March 31st; Listowel, April 7th.
The Courts will be held at Killarney, Tralee and Caherciveen by the Chief Judicial Commissioner and Mr. Commissioner Crowley, and at Ennis and Limerick by Mr. Commissioner Devitt and Mr. Commissioner Power, who will sit together or in separate Courts, as convenient. Notice of any Application to the Commissioners to hear any pending proceeding or any Appeal against the REGISTRATION of a Decree or any Appeal against a REGISTERED DECREE must be served on all proper persons and Notice transmitted to the Registrar, Dublin Castle, in accordance with the Rules, and short service can only be deemed good by the Commissioners on special grounds. All Plaintiffs and Appellants in all cases coming before the Court for hearing must be prepared to prove service of due Notice of hearing on Defendants and Respondents respectively.
The above Circuit will probably be the final Circuit for the Counties Kerry, Clare and Limerick.
PHILIP J. McQUAID, Registrar.
6th March, 1924. Dublin Castle.
G.6321. W.H.Co.

ELECTION ADDRESSES & NOTICES.

COUNTY DUBLIN ELECTION
(POLLING, WEDNESDAY NEXT, 19th MARCH).
A PUBLIC MEETING
Will be held in the
TOWN HALL, RATHMINES,
TO-NIGHT, AT 8 O'CLOCK,
To further the Candidature of
MATTHEW GOOD, LL.D.,
Independent Business Candidate.
Chairman:
WILLIAM IRELAND, Esq., U.D.C.
SIR JAMES C. PERCY, D.L.,
And other Prominent Business Supporters Will Address the Meeting.

Published by M. Good, 62 Dawson street, Dublin.

EDUCATION.

HILLSIDE CONVENT COLLEGE,
FARNBOROUGH PARK, HAMPSHIRE.
HIGH-CLASS BOARDING SCHOOL FOR GIRLS.
Conducted by the Religious of Christian Education.
Under the Patronage of
HIS LORDSHIP THE BISHOP OF PORTSMOUTH.
Situation, Hampshire Pine District. Grounds 40 acres. Tennis, Hockey, Net Ball, Riding. Home Farm. Preparation for University Examinations. Post-Matric. Courses. Modern Languages by native Teachers. Music, Art, Elocution.
For particulars apply REV. MOTHER.

The Irish Times.

FRIDAY, MARCH 14, 1924.

NEWS SUMMARY.

IRELAND.

As a result of the Dublin South City election Mr. James O'Mara, Cumann na nGaedheal was declared elected yesterday.—(Page 5.)

Awards of battle honours of the Irish Guards and Royal Ulster Rifles are announced.—(Page 5.)

The Dail yesterday finished the Committee stage of the Old Age Pensions Bill.—(Page 3.)

The Senate yesterday decided not to insist on amendments to the Fisheries Bill and the Civil Service Regulations (No. 2) Bill, which the Dail would not approve.—(Page 3.)

At yesterday's meeting of the Royal Dublin Society grave fears were entertained for its future if the Government should decide to continue the occupation of Leinster House and the theatre.—(Page 7.)

Yesterday the Dublin Port and Docks Board accepted the tender of a Glasgow firm for ironwork at the port, as its tender was much lower than that of any local firm.—(Page 7.)

Two men were charged in Waterford yesterday with breaking into St. Thomas's Church, Ballinakill, and maliciously damaging the appointments.—(Page 5.)

It is announced that there will be a general night mail despatch by the Post Office on St. Patrick's Day, but no deliveries of letters or parcels.—(Page 5.)

Lieutenant Jeremiah Gaffney, of the Irish Free State Army, was executed yesterday morning at Mountjoy Prison for the murder of Thomas Brosnan at Scartaglin, County Kerry, on the 6th of December last.—(Page 5.)

It is announced that the cost of living figure for the purposes of the Civil Service bonus has been increased from 85 to 90, and that postal employés will receive a slightly larger proportion of the bonus in consequence. Overtime rates are increased by a penny an hour.—(Page 5.)

During a debate in the Northern Parliament yesterday, Mr. Grant, in appealing for the reinstatement of District Inspector Nixon, who had been dismissed, referred to the fact that Mr. Cosgrave in Southern Ireland was prepared to accept an apology from Army officers who were charged with mutiny.—(Page 5.)

GREAT BRITAIN.

Mr. Clynes, M.P., Leader of the House of Commons, states that the Boundary Conference will be resumed at the earliest possible date.—(Page 5.)

The Navy Estimates show a proposed expenditure of £55,800,000, a reduction of £2,200,000 compared with the current year. The scale of expenditure has been brought to the 1903-1904 level.—(Page 5.)

The Labour Government was defeated in the Commons last night on a proposal to suspend the eleven o'clock rule in order to discuss the Army Estimates.—(Page 5.)

ABROAD

The franc closed at under 98 to the pound in Paris yesterday.—(Page 5.)

SPORTING.

At Cheltenham yesterday Vaulx won the National Hunt Steeplechase Handicap.—(Page 8.)

The deciding stages of the Waterloo Cup will be run to-day.—(Page 8.)

FINANCIAL.

London Stock Markets were brighter on the continued recovery in the franc. The close was idle.—(Page 9.)

Money was not quite so plentiful in Lombard street, and the discount market was steadier. The principal foreign exchanges were much firmer.—(Page 9.)

In Dublin National Loan, after being 97, recovered to 97⅜. Bolands and Burke Ord. had a sharp set-back.—(Page 9.)

France and the Franc.

Apparently the immediate danger of M. Poincaré's defeat in the French Senate has disappeared. Yesterday the Upper House approved a financial proposal of the Government which was regarded as a matter of confidence by M. Poincaré, and once more he seems to have survived a crisis which threatened to encompass his downfall. The French Government, however, is in a tight corner. M. Poincaré's insistence on a demand for power to act by decree has given rise to serious opposition throughout the country, and the proposed abolition of the match monopoly also has caused much discontent. In order to save the Government from defeat at the polls M. Poincaré is credited with a desire to postpone the general elections, which are due to be held in May; but here again he is meeting with extremely strong opposition from all parties in the Chamber as well as in the Senate, and his plan to put off the evil hour has small chance of success. His speech at the Senate yesterday was milder in tone than most of his former speeches; but it was merely a slightly diluted version of what he has been saying Sunday after Sunday for the past fifteen months. M. Poincaré's attitude is unchanged and unchangeable. While he remains at the head of affairs it would be idle to expect a new policy.

In the meanwhile the fall of the franc seems to have been checked with success. On Tuesday it had fallen to the rate of 115 to the pound, but on Wednesday evening it was quoted generally at 104. Yesterday the upward movement was maintained, and there is a confident hope that, within the next few weeks, the franc will be stabilised in the neighbourhood of 100 to the pound. This improvement is the result chiefly of British and American support. On Wednesday large quantities of francs were bought up by agents of the Bank of France in foreign countries, and it was stated that Britain was financing the transaction to the extent of some £4,000,000. Furthermore, the firm of Messrs. J. P. Morgan and Company, in New York, announced late on Wednesday night that it had formed a banking group to extend "very important credits" to the French Government. The amount of these credits is estimated at something like 100,000,000 dollars, and their term probably will not be longer than one year. The French Government, however, cannot continue indefinitely to purchase large quantities of francs in the foreign markets, because it must borrow the money with which to buy them. If its financial and fiscal proposals are put into force, a permanent improvement may be expected; but the causes of the franc's decline are rooted so deeply in questions of policy that, until there is a change of front in Paris, the currency never will be really secure.

The fiscal experiment will be extremely interesting, and may have reactions on Irish trade. One of the new imposts is an export tax of 25 *per cent.* on certain exported foodstuffs, among which are eggs, cauliflowers, new potatoes and asparagus. In regard to eggs and new potatoes France competes with Ireland in the British market, and the effects of the new tax will be so severe that French exporters will not have the least hope of meeting Irish rivalry. Now is Ireland's chance to capture the egg trade, and immediate steps ought to be taken to secure increased exports. Under the new Fiscal Bill, which is the source of much trouble in France, the official reporter states that 4,820,000,000 francs will be added to the revenue of the country, whereas 210,000,000 francs will be added to the Budget of Recoverable Expenditure. In addition to this increase in revenue, the Exchequer will benefit considerably by the reduction of the note issue and the general "tightening-up" of public finance. The one great essential, however, to the restoration of the world's confidence in France is a new foreign policy; and the experiences of the past few weeks ought to teach the whole French people a very valuable lesson. We hope sincerely that they are nearing the end of their financial troubles, but they must realise now that their dreams of a military hegemony cannot be achieved.

Naval Expenditure.

The Navy Estimates show a reduction of £2,200,000, in spite of an expenditure of nearly £1,800,000 on the five new cruisers and two destroyers which formed the subject of a rather critical debate in the House of Commons. The estimates do not provide for any increase of the accepted standard or for "any developments that could lead to the impression that increase of naval strength was the ultimate object." The scale of expenditure has been reduced to the standard of 1903-4—before the concentration of the Fleet in home waters and its enlargement to meet the German menace. A large decrease has been made in the Royal Marine Corps, which numbered 18,400 in 1914 and now has been reduced to 9,940. The relative might of the British Navy has undergone great modifications during the present century. The old "three-Power standard" was reduced to two when Germany made her dangerous spurt in the naval construction race. The German Naval Law of 1908 was countered by an increase of over twenty millions—about 60 *per cent.*—in the British naval estimates. Then the expenditure was raised to fifty-one millions—more than four millions less than Viscount Chelmsford's provision for 1924-25. During the war the British Navy continued to expand, and no protests were raised against the cost; but with the return of peace came an insistent demand for retrenchment. This was made possible by the Washington Agreement between Great Britain, the United States, Japan, France and Italy. The "two-Power standard" has disappeared now, and is replaced by a somewhat precarious "one-Power standard." In fact, the British Navy, for the first time for centuries, is backward in the race. The United States spends annually £20,000,000 more than Britain for naval purposes and has a *personnel* which is larger by some 16,000 men. Existing programmes provide for ten ships of over 30,000 tons for the United States, six for Japan, and only three for Great Britain, whose only marked superiority is in light cruisers. In Europe Britain's naval power remains unrivalled. The United States and Japan are building against each other, and England has no cause for anxiety. A war with the United States is unthinkable. Japan is an ally and does not appear likely to threaten British interests, while in case of Japanese aggression Britain might rely upon American support. Furthermore, the development of air power has modified the *status* of the Navy as Britain's first line of defence, and, with the advent of the ocean-going submarine, it is no longer possible to estimate naval strength on a basis of capital ships. The fact that the decrease in the estimates is now only £2,200,000 seems to show that the irreducible margin of safety is being approached. A year ago Mr. Amery was able to announce a reduction of nearly seven millions. In 1919-20 the total net expenditure was 154 millions—three times as large as Lord Chelmsford's estimate.

Leinster House.

If any institution deserves not merely fair, but generous, consideration from the Irish people, it is the Royal Dublin Society. Its traditions and record are synonymous with patriotism and progress; but to-day it is receiving a poor reward from the Government of the Free State. The Society is threatened, if not with actual extinction, certainly with grievous loss, by the Government's prolonged occupation of its premises. Six hundred and fifty members have resigned on account of the curtailment of their privileges; and Dr. Joly said yesterday that the Society was now confronted with the most formidable crisis in its long career. The Government has failed to provide it with suitable accommodation in other premises or to give it the slightest assurance that such accommodation will be provided in the immediate or near future. Nobody can be surprised that the Society's exemplary patience is coming to an end. At its meeting yesterday it decided to ask the Government to restore to it the full possession of Leinster House before the end of the present year. There seems, however, to be little prospect that this request will be granted. When the *Dail* and Senate meet next week they will receive the report of the Joint Committee which was appointed to consider plans for the housing of the *Oireachtas*. It is understood that the Committee rejects the Royal Hospital on the grounds of expense and delay, recommends that the *Oireachtas* shall retain Leinster House, and advises that the Royal Dublin Society shall be furnished with other premises or with adequate compensation for disturbance. If the *Oireachtas* adopts this report, the country will expect from it the fullest and clearest reasons for its refusal to reinstate the Society in Leinster House; and, even if these reasons are satisfactory, we cannot think that mere compensation for disturbance, however ample, will meet the Society's need. Ministers will be justified in retaining Leinster House for an indefinite period on only one condition—that they agree to instal the Royal Dublin Society, without further delay, in a building, or buildings, which will furnish all the facilities and amenities that its national work requires.

Contracts and Wages.

The heavy nature of the handicap against which commerce and industry are struggling in Dublin was illustrated once more at yesterday's meeting of the Port and Docks Board. Tenders had been invited for steel work for sheds at the Port. The lowest tender, at a cost of £785, was received from Glasgow, and the most favourable Irish tender offered a price of £940. The Board accepted the Glasgow tender by a majority of votes, but not until several members had pleaded for the acceptance of the Irish tender on what lawyers in will cases call "the usual grounds." Sentiment, these members urged, demanded that an Irish board should support an Irish firm. The work would create wages in Dublin. Our native industry could not flourish unless it received some measure of protection—to be represented in this case by the difference between £785 and £940. This is the sort of argument which has brought the affairs of the Dublin Corporation to their present plight. There will be little hope for industry in Dublin, or in any part of the Free State, until Irishmen are ready to look facts in the face. The Port and Docks Board was bound to accept the lowest tender, and the only question that demands or deserves study is this: Why, in a contract for less than £1,000, is a Glasgow firm able to tender at £155 less than the amount of the most favourable tender from Ireland? Senator Moran supplied the answer. "The Dublin rate of wages is 26s. 6d. more *per* week than is paid in Glasgow. That is why the Dublin Dockyard had to close, and why the whole town is going to wreck and ruin." In these circumstances talk of "protection" for Irish industries is sheer nonsense. Tariffs imposed with the object of sheltering uneconomic wages could succeed only in hurrying the flight of trade from the Free State, and the quays of Dublin would be grass-grown in a year. Fair competition is the first necessity of industrial life, and we shall not have it until our workers are willing to do more work for smaller wages. That is the root of the whole matter.

COURT AND PERSONAL.

Viscount Trematon, only son of Princess Alice and the Earl of Athlone, who accompanied his mother to South Africa, will return to England at the end of next month, and will resume his studies at Eton. Miss Thelma Cazalet will leave London early next month for Government House, Cape Town, and will act as Lady-in-Waiting to Princess Alice for the next six months.

* * *

The Duke of Bedford has arrived in London from Woburn Abbey. The Duke of Devonshire left Chatsworth yesterday for London. The Duchess of Buccleuch has returned from Vernet-les-Bains and will leave London to-morrow for Bowhill. Lady Castlemaine returned to the Old House, Wimbledon, yesterday from Gibraltar. The Hon. Mrs. Alfred Lyttelton and Miss Lyttelton have arrived in London from Rome. The Hon. Mrs. Alastair Cooper has returned to Hursley Park, Winchester, from India.

* * *

Prince and Princess Erik of Denmark, travelling as Count and Countess of Rosenberg, left London yesterday for the South of France, and will make a tour in Italy before going to Copenhagen. Lady Patricia Ward and Miss Ursula Lutyens, who have been spending the winter with the Earl and Countess of Lytton in India, are now on their way home. They are expected to land at Marseilles to-day, and will join Mrs. Evan Wallace on the Riviera for a few weeks.

* * *

The Earl of Strathmore and Kinghorne celebrates his sixty-ninth birthday to-day. In 1904 he succeeded his father as the fourteenth Earl of Kinghorne, a Scottish peerage conferred in 1606 on his ancestor, the eighth Baron Glamis; and in 1677 a new charter provided that the Earl and every successive inheritor of the title should be styled Earl of Strathmore only, with several minor titles, including that of Viscount Lyon, which is borne by the heir. The present peer married Miss Cecilia Cavendish-Bentinck, and they have four sons and three daughters. Their youngest daughter, Lady Elizabeth Bowes-Lyon, is now the Duchess of York.

* * *

Lieutenant-Colonel and Lady Helena Gibbs returned recently from their trip to India, and have now taken up their residence at Frogmore Cottage, Windsor, which has been lent to them by the King. Colonel Gibbs has resumed his duty with the Coldstream Guards, which is in barracks at Windsor.

* * *

Lord and Lady Ashcombe have arrived at the Villa Sainte-Baumbe, St. Raphael, where the former will celebrate his fifty-seventh birthday to-day. He is H.M.L. of Surrey, and before succeeding his father as second Baron in 1917 he represented the Reigate Division of the county in Parliament for fourteen years. In 1890 he married the daughter of the late Colonel Archibald Calvert, and of their family of six sons the three eldest were killed in action in the late war. The fourth son, the Hon. Roland Cubitt, is now the heir to the Barony, and married in 1920 Miss Sonia Keppel, younger daughter of Lieutenant-Colonel the Hon. George Keppel.

* * *

The Earl and Countess of Onslow have arrived at Hyères, where the Countess of Londesborough is staying. Captain and Lady Jane Combe and Sir Pierce and Lady Lacy are among the latest arrivals at Biarritz. The Dowager Countess of Airlie has left London for the South of France. Lady Kathleen and Miss Villiers have left London for Florence, where they will remain for a month. The Hon. Mrs. Beaumont is staying at the Hotel Metropole, Cannes.

* * *

Surgeon J. S. McArdle has returned to 72 Merrion square.

* * *

Mrs. Fred. and Miss Lallie Switzer have arrived from Paris.

Switzer's Ribbon Week—Commencing Tuesday. Fifty per cent. price reductions on all items featured.

Switzer's Ladies' Outfitting Department is featuring some very dainty Undies in

DEFEAT OF LABOUR GOVERNMENT

ON ALLOCATION OF TIME.

EX-RANKER OFFICERS' GRIEVANCES.

PREMIER & ELECTION PLEDGES.

The Labour Government experienced its first defeat in the Commons last night on the motion to suspend the eleven o'clock rule in order to discuss the Army Estimates.

Several members urged that the Government, as an alternative, should pass a resolution taking private members' time till the end of the financial year if necessary, but this the Government refused to do.

On a division the Government was defeated by a substantial majority, to which both Conservatives and Liberals contributed; but it refused to treat the vote as a matter of confidence.

The Army Estimates were afterwards discussed.

GOVERNMENT'S ACTION RESENTED.

(SPECIAL TELEGRAM.)

HOUSE OF COMMONS, Thursday.

Mr. Clynes, at question time, informed Mr. Baldwin of the business for next week.

Mr. Baldwin asked what necessity there was to pin down the motion to suspend the eleven o'clock to-night.

Mr. Clynes—The necessity is to get on with the business, which is much in arrear. We think it desirable to seek the co-operation of both sides of the House moving the suspension of the eleven o'clock rule.

Mr. Baldwin—Is the right hon. gentleman not prepared to take the whole time of the House, instead of sitting late?

Mr. Clynes—If this course, which was always taken by preceding Governments, is not adequate, we shall be compelled to take the time of private members.

Mr. Vivian Phillips—Is it reasonable to ask the house to sit after 11 o'clock when the Leader of the House is not prepared to take the whole time of the House?

Mr. Clynes—I have always regarded sitting after 11 o'clock as unreasonable, but, if the course of events prevents us from getting on with the business, we are driven to this.

Mr. Austen Chamberlain—Why does not the Government adopt the ordinary course, as their predecessors did under similar circumstances, and take private members' time up to the end of the financial year?

Mr. Clynes—The record shows that customs vary. Sometimes the rule has been suspended, and sometimes private members' time has been taken. We are trying one of the two; we are imitating the course taken last year.

Commander Kenworthy—Is it not a fact that, if so much time had not been taken over the late Government's Supplementary Estimates by supporters of the late Government, this course would not be necessary?

Sir N. Grattan Doyle—Why does the Government persist in taking a course obviously against the sense of the House, when, by adopting the other alternative, the House would be unanimous?

Mr. Pringle—Is the suspension merely for the purpose of getting the Speaker out of the chair?

Mr. Clynes—The Government proposes to take Vote A and the vote on account. (Opposition cries of "Oh.")

Mr. Pringle—I will vote against it.

Mr. Macpherson—Will the reduction of the Army by 150,000 men be taken?

Mr. Clynes—I understand that it is included in that vote.

When the Speaker put the Prime Minister's motion suspending the 11 o'clock rule to the House an emphatic challenge, both from the Conservative and the Liberal benches showed at once that the position was critical. There was growing excitement as the House was cleared for the division, and on the question being put a second time from the chair, and again vigorously challenged, it was generally assumed that the Government would be defeated. Keen interest in the Liberal vote was shown on the Conservative benches, and prominent members of the party, like Mr. Pringle and the Liberal Whips, were greeted with rounds of derisive cheering as they returned to the House from behind the Speaker's chair, indicating that they had gone into the lobby against the Government. Many of the rank-and-file, however, voted with the Labour members, and a few obviously abstained.

There was loud Opposition cheering when the Clerk at the table handed the paper to Commander Eyres-Monsell, the Chief Conservative Whip—the sign that the Government was in a minority.

The figures were:—

For the motion	207
Against	234
Majority against the Government	27

There was further cheering from Conservatives on the announcement of the Ministerial defeat, Labour members answering with ironical cries of "Resign."

ARMY ESTIMATES.

From a business point of view, Mr. Walsh's statement in introducing the Army Estimates for the coming year left nothing to be desired, but it must be confessed that the manner of its delivery was open to considerable improvement. The War Minister's estimate provided for a sum of 45 millions, a reduction of seven millions on the year. Three and a half millions of the saving were accounted for by the disappearance of terminal war charges. There were general cheers when he stated that the question of the Army should be above all party considerations, and the applause was renewed, from the Conservative benches at all events, when he announced that he did not contemplate any further reductions in the fighting line.

There were a few mild criticisms from Sir L. Worthington-Evans, a word of praise from Mr. Macpherson for the War Minister's determination to secure a strong and efficient Army, and then came Captain Berkeley with a motion which raised anew the pension rates of ex-Army ranker officers. The chief interest of the debate turned on this question.

Captain Berkeley moved:—"That, in the opinion of this House, professional and ranker officers of the Army should receive equal treatment as regards pay or pension." He said that this motion affected 2,500 persons, who had considerable claims on the good-will of the State. It was a question how far a Government, which was pledged to remedy a particular grievance, and, in consequence, received considerable support at the polls, was acting in a manner consistent with the traditions of political life in this country in repudiating that pledge. In the time of national necessity these men rejoined the Colours without stopping to argue about terms. They did so in a spirit of patriotism, and were far above the legal niceties which the War Office now brought forward in opposition to the claim they made.

Mr. J. Harris seconded. He said that the War Office maintained that these men were not entitled to this consideration by the terms of the contract, but such an attitude, he submitted, was straining to breaking point our normal standard of equity. These men met a great national need, and were in the highest sense patriots.

THE PRIME MINISTER'S DEFENCE.

Mr. Ramsay Macdonald said that he could not make up his mind whether members were more concerned with the ex-ranker officers or with his own moral character. Both gentlemen had referred to pledges and had preached to him regarding their fulfilment. He in common with many others, received a *questionnaire*, which Captain Berkeley was careful not to read. The first two questions were not complete statements of the case of these men. Mr. Austen Chamberlain made inquiries and did not pledge himself. He wished he had been equally cautious. He took statements at their face value, and thought that the men deserved his support. Reading the questions like a layman, he came to the conclusion that men had been isolated, and were being unjustly treated. The questions concealed a great many things. They concealed that, unlike permanent officers, these men enjoyed a pension while also enjoying their pay. They could only do that if they admitted that the period of service for which they were pensioned had come to an end. They could not get a pension for a continuing service.

On rejoining these men said—We close the book; we decline to regard it as continuing service; we will insist on retaining our pension. The contract is a new one, and we enjoy the pension of the old Service while we perform the duties of the new. The *questionnaire* ought to have told them all that. There was no disclosure of what happened at demobilisation, when they got special treatment because they were not going to receive extra pension. If a man got a gratuity equal to four months' pay for his first year of service, and two months' pay for every subsequent year. That was not disclosed. The suggestions made were misleading. Beyond that he did not go.

He had for some years past come to the conclusion that the growing habit of throwing long questions at candidates was being grossly abused. He would like a coalition of parties to refuse to answer questions. If a white sheet was required after this extraordinary experience, he was prepared to show a corner of it to the House. If the questions had been accurate, he gave the right promise. But they were unfair to candidates, especially in the midst of an election. He admitted that his answer was unfortunate.

NO VOTE OF CONFIDENCE.

Why were members so anxious about this category of men? Was the War Office to be pressed to revise every contract? The House was asked to commit itself to a step without in the least knowing the consequences. If the House was wise it would inquire into the whole matter. He had never retired from his constituency in the Liberal vote which was shown on the Conservative benches, and prominent members of the party, like Mr. Pringle with rounds of derisive cheering as they returned to the House from behind the Speaker's chair, indicating that they had gone into the lobby against the Government. Many of the rank-and-file, however, voted with the Labour members, and a few obviously abstained.

There was loud Opposition cheering when the Clerk at the table handed the paper to Commander Eyres-Monsell, the Chief Conservative Whip—the sign that the Government was in a minority.

The figures were:—

For the motion	207
Against	234
Majority against the Government	27

There was further cheering from Conservatives on the announcement of the Ministerial defeat, Labour members answering with ironical cries of "Resign."

ARMY ESTIMATES.

From a business point of view, Mr. Walsh's statement in introducing the Army Estimates for the coming year left nothing to be desired, but it must be confessed that the manner of its delivery was open to considerable improvement. The War Minister's estimate provided for a sum of 45 millions, a reduction of seven millions on the year. Three and a half millions of the saving were accounted for by the disappearance of terminal war charges. There were general cheers when he stated that the question of the Army should be above all party considerations, and the applause was renewed, from the Conservative benches at all events, when he announced that he did not contemplate any further reductions in the fighting line.

There were a few mild criticisms from Sir L. Worthington-Evans, a word of praise from Mr. Macpherson for the War Minister's determination to secure a strong and efficient Army, and then came Captain Berkeley with a motion which raised anew the pension rates of ex-Army ranker officers. The chief interest of the debate turned on this question.

Captain Berkeley moved:—"That, in the opinion of this House, professional and ranker officers of the Army should receive equal treatment as regards pay or pension." He said that this motion affected 2,500 persons, who had considerable claims on the good-will of the State. It was a question how far a Government, which was pledged to remedy a particular grievance, and, in consequence, received considerable support at the polls, was acting in a manner consistent with the traditions of political life in this country in repudiating that pledge. In the time of national necessity these men rejoined the Colours without stopping to argue about terms. They did so in a spirit of patriotism, and were far above the legal niceties which the War Office now brought forward in opposition to the claim they made.

Mr. J. Harris seconded. He said that the War Office maintained that these men were not entitled to this consideration by the terms of the contract, but such an attitude, he submitted, was straining to breaking point our normal standard of equity. These men met a great national need, and were in the highest sense patriots.

THE PRIME MINISTER'S DEFENCE.

Mr. Ramsay Macdonald said that he could not make up his mind whether members were more concerned with the ex-ranker officers or with his own moral character. Both gentlemen had referred to pledges and had preached to him regarding their fulfilment. He in common with many others, received a *questionnaire*, which Captain Berkeley was careful not to read. The first two questions were not complete statements of the case of these men. Mr. Austen Chamberlain made inquiries and did not pledge himself. He wished he had been equally cautious. He took statements at their face value, and thought that the men deserved his support. Reading the questions like a layman, he came to the conclusion that men had been isolated, and were being unjustly treated. The questions concealed a great many things. They concealed that, unlike permanent officers, these men enjoyed a pension while also enjoying their pay. They could only do that if they admitted that the period of service for which they were pensioned had come to an end. They could not get a pension for a continuing service.

On rejoining these men said—We close the book; we decline to regard it as continuing service; we will insist on retaining our pension. The contract is a new one, and we enjoy the pension of the old Service while we perform the duties of the new. The *questionnaire* ought to have told them all that. There was no disclosure of what happened at demobilisation, when they got special treatment because they were not going to receive extra pension. If a man got a gratuity equal to four months' pay for his first year of service, and two months' pay for every subsequent year. That was not disclosed. The suggestions made were misleading. Beyond that he did not go.

He had for some years past come to the conclusion that the growing habit of throwing long questions at candidates was being grossly abused. He would like a coalition of parties to refuse to answer questions. If a white sheet was required after this extraordinary experience, he was prepared to show a corner of it to the House. If the questions had been accurate, he gave the right promise. But they were unfair to candidates, especially in the midst of an election. He admitted that his answer was unfortunate.

NO VOTE OF CONFIDENCE.

Why were members so anxious about this category of men? Was the War Office to be pressed to revise every contract? The House was asked to commit itself to a step without in the least knowing the consequences. If the House was wise it would inquire into the whole matter. He had never retired from his constituency in the Liberal vote was given by the Conservative benches, like Mr. Pringle and the Liberal Whips, were greeted with rounds of derisive cheering as they returned to the House from behind the Speaker's chair, indicating that they had gone into the lobby against the Government. Many of the rank-and-file, however, voted with the Labour members, and a few obviously abstained.

There was loud Opposition cheering when the Clerk at the table handed the paper to Commander Eyres-Monsell, the Chief Conservative Whip—the sign that the Government was in a minority.

The figures were:—

For the motion	207
Against	234
Majority against the Government	27

There was further cheering from Conservatives on the announcement of the Ministerial defeat, Labour members answering with ironical cries of "Resign."

ARMY ESTIMATES.

From a business point of view, Mr. Walsh's statement in introducing the Army Estimates for the coming year left nothing to be desired, but it must be confessed that the manner of its delivery was open to considerable improvement. The War Minister's estimate provided for a sum of 45 millions, a reduction of seven millions on the year. Three and a half millions of the saving were accounted for by the disappearance of terminal war charges. There were general cheers when he stated that the question of the Army should be above all party considerations, and the applause was renewed, from the Conservative benches at all events, when he announced that he did not contemplate any further reductions in the fighting line.

There were a few mild criticisms from Sir L. Worthington-Evans, a word of praise from Mr. Macpherson for the War Minister's determination to secure a strong and efficient Army, and then came Captain Berkeley with a motion which raised anew the pension rates of ex-Army ranker officers. The chief interest of the debate turned on this question.

Captain Berkeley moved:—"That, in the opinion of this House, professional and ranker officers of the Army should receive equal treatment as regards pay or pension." He said that this motion affected 2,500 persons, who had considerable claims on the good-will of the State. It was a question how far a Government, which was pledged to remedy a particular grievance, and, in consequence, received considerable support at the polls, was acting in a manner consistent with the traditions of political life in this country in repudiating that pledge. In the time of national necessity these men rejoined the Colours without stopping to argue about terms. They did so in a spirit of patriotism, and were far above the legal niceties which the War Office now brought forward in opposition to the claim they made.

Mr. J. Harris seconded. He said that the War Office maintained that these men were not entitled to this consideration by the terms of the contract, but such an attitude, he submitted, was straining to breaking point our normal standard of equity. These men met a great national need, and were in the highest sense patriots.

THE PRIME MINISTER'S DEFENCE.

Mr. Ramsay Macdonald said that he could not make up his mind whether members were more concerned with the ex-ranker officers or with his own moral character. Both gentlemen had referred to pledges and had preached to him regarding their fulfilment. He in common with many others, received a *questionnaire*, which Captain Berkeley was careful not to read. The first two questions were not complete statements of the case of these men. Mr. Austen Chamberlain made inquiries and did not pledge himself. He wished he had been equally cautious. He took statements at their face value, and thought that the men deserved his support. Reading the questions like a layman, he came to the

BATTLE HONOURS.

IRISH GUARDS AND ULSTER RIFLES.

The following battle honours awarded for the war to Irish regiments were announced by the War Office yesterday:—

IRISH GUARDS (three battalions).—"Mons," "Retreat from Mons," "Marne, 1914;" "Aisne, 1914;" "Ypres, 1914, '17;" "Langemarck, 1914;" "Gheluvelt," "Nonne Bosschen," "Festubert, 1915;" "Loos," "Somme, 1916, '18;" "Flers," "Courcelette," "Morval," "Pilckem," "Poelcappelle," "Cambrai, 1917, '18;" "Lys," "Hazebrouck," "Albert, 1918;" "Bapaume, 1918;" "Arras, 1918;" "Drocourt," "Queant," "Hindenburg Line," "Canal Du Nord," "Selle," "Sambre," "France and Flanders, 1914-18."

ROYAL ULSTER RIFLES (twenty-one battalions).—"Mons," "Le Cateau," "Retreat from Mons," "Marne, 1914;" "Marne, 1918;" "Aisne, 1914;" "Ypres, 1914, '17, '18;" "Nonne Bosschen," "Neuve Chapelle," "Aubers," "Somme, 1916, '18;" "Albert, 1915;" "Guillemont," "Ginchy," "Messines, 1917, '18;" "Pilckem," "Langemarck, 1917;" "Cambrai, 1917;" "St. Quentin," "Lys," "Bailleul," "Courtrai," "France and Flanders, 1914-18," "Kosturino," "Struma," "Macedonia, 1915-17;" "Suvla," "Sari Bair," "Gallipoli, 1915;" "Gaza," "Jerusalem," "Palestine, 1917-18."

WATERFORD CHURCH VANDALISM.

CHARGES AGAINST TWO MEN.

At Waterford yesterday, John Conway (22), Grantstown House, Waterford, and John Donovan (17), Cove lane, Ballinakill, were remanded on a charge of breaking and entering St. Thomas's Church, Ballinakill, and maliciously damaging the appointments to the extent of £75, between February 22 and 24.

It was stated by the prosecution that the occurrence evoked feelings of the deepest horror among every class and creed of the community. The outrage was most ruffianly and contemptible in character. As they all knew, Protestants and Catholics in Waterford lived in the happiest relations, and this dastardly outrage aroused feelings of the deepest resentment. Among no class was that resentment more keenly felt than by the clergy and members of the Catholic Church. The deepest sympathy of every class in the community was extended to the rector and parishioners.

The Roll of Honour hanging in the church porch was torn from its frame and was afterwards found in the vicinity, with insulting words written across it.

A hand-writing expert will be engaged in the case.

A "NOVEL SUGGESTION."

Mr. Baldwin described the suggestion of the Prime Minister as a novel one, but the situation was also a novel one. This was a subject on which the Government ought to have made up its mind, and given a lead to the House. (Hear, hear.) But they had to deal with the situation which the Government had failed to deal with. In the circumstances, he was convinced that the best course of action was to accept a committee of the nature described by the Prime Minister, to deal with the question. He was not in favour of a committee of the House dealing with the subject, and it would be a most risky thing to leave such a question to an open vote of the House. The whole subject, with the questions dependent on it, was one of extreme complexity, and it would be perfectly impossible for any member who had not had the opportunity of studying the evidence on all sides to come to a conclusion that would be fair alike to the soldiers and the taxpayers.

As to the questionaires, the Prime Minister should adopt the course he (Mr. Baldwin) adopted, and that was never to answer them. (Laughter.) In view of the difficulty and complexity of the questions at issue, he thought that it would be better to have them sifted by an expert committee. With the report of such a committee before them they would be in a far better position to decide what was the best thing to do.

Dr. MacNamara objected to the proposal of the Prime Minister. He was concerned for fair play to a body of men to whom the country could never fully discharge its obligations.

Sir John Davidson thought that the enquiry should cover all the pledges made by the Prime Minister at the last election. (Laughter.)

Mr. Lansbury, Sir G. Hohler and Sir B. Galle having spoken, the House divided on Captain Berkeley's amendment. No official Whips were put on, and in an open vote the amendment was rejected by 220 votes to 201.

The general debate was continued by Colonel Hodge, who discussed matters of administration. Finally, the motion to go into Committee was agreed to, and the debate on the Army Estimates was adjourned.

In the House of Lords the Committee stage of Lord Buckmaster's Legitimacy Bill was completed.

Earl Balfour asked the Government whether they could give any information with regard to the construction of a naval base at Singapore. He urged that it would be very bad business not to spend money on the Singapore base, because without such a base they would halve the value of the Fleet.

Lord Chelmsford moved the adjournment of the debate until next Tuesday, when, he said, he would make a statement on the policy of the Government.

DUBLIN SOUTH CITY ELECTION.

MR. O'MARA RETURNED.

REPUBLICAN POLL INCREASED.

By a majority of 3,257 Mr. James O'Mara, Cumann na nGaedheal, was declared elected for the South Dublin vacancy in the Dail yesterday, the figures being:—

MR. JAMES O'MARA (Cumann na nGaedheal) 17,193

MR. SEAN LEMASS (Republican)..... 13,942

The third candidate was Mr. John O'Neill (Protectionist), whose second preferences were transferred in order to give Mr. O'Mara his quota.

The count took place at Marlborough street Schools, under the direction of Dr. Lorcan Sherlock, Returning Officer. It lasted from 9 a.m. until 5 p.m.

When the result was declared the Republican candidate's supporters cheered enthusiastically, and on leaving the premises Mr. Lemass was carried shoulder high by some of his friends.

Each of the three candidates was present while the count was proceeding, and the detail work involved under the Proportional Representation system was watched with interest.

Out of a possible 75,000 electors, 32,850, or approximately 42 per cent., voted, a decrease of 2 per cent. on the number polled at the by-election in October last, when Mr. Hugh Kennedy (Attorney-General) was returned by 33,676 votes, as against 11,502 for Mr. Timothy O'Mullane, the Republican candidate.

There were 199 spoiled papers, thus reducing the number of valid votes to 32,651. About 50 per cent. of the voters indicated a second preference in case their first choice failed, and the value of this arrangement was proved by the result.

When the first count had concluded Dr. Sherlock announced the result of the first preferences as follows:—

Mr. James O'Mara (Cumann na nGaedheal)	15,884
Mr. Sean Lemass (Republican)	13,639
Mr. John O'Neill (Protectionist)	2,928

As none of the candidates had secured the quota of 16,126, it was decided to transfer Mr. O'Neill's second preferences. This added 1,309 to Mr. O'Mara's and 303 to Mr. Lemass's figures, and made up the total which resulted in the election of Mr. O'Mara.

The Government candidate thus polled 6,483 less than the Republican 2,440 more than, as the previous by-election.

One voter wrote on his paper—"Up Labour. Remember Tone, Lalor, Connolly. To Hell with the Free State, Employers and so-called Republicans. Up the Workers' Republic." Another paper had enclosed within it a religious medal, which was handed to Mr. Lemass.

VOTE OF THANKS.

Mr. O'Mara, in proposing a vote of thanks to the Returning Officer, said that the election had been fought cleanly, and in a manner worthy of the citizens. His idea of representation was to voice the views of those who voted against him as well as those who voted for him.

Mr. Lemass seconded the proposal. He said that they were satisfied, from the support they had received, that the people of Dublin were returning to their allegiance to the Republic. They had reduced the Government majority to 3,000; and, with regard to Mr. O'Mara's offer, they did not want, and would not have, any representation in the Dail.

Mr. O'Neill supported the proposal. In three or four months, he said, people would begin to think more of the policy he advocated. Dublin was worse off as regards poverty than it had been for the last twenty years, and no move had been made on any side to alter the position.

Dr. Sherlock, in his reply, said that, while the election had been strenuously fought, it had been well conducted, and reflected great credit on the various organisations. He agreed with much of what Mr. O'Neill had said, and thought that something would be done to get rid of the privation and poverty which existed in the city.

Cheers were then given for Mr. O'Mara, and afterwards for Mr. Lemass.

BANK HOLIDAY POSTAL ARRANGEMENTS.

NIGHT MAIL DESPATCHES, BUT NO DELIVERIES.

The Free State Post Office announces that the general night mail despatches on Bank Holidays which follow Sundays or other public holidays, will be restored as from next Monday, St. Patrick's Day. There will not, however, be any delivery of letters or parcels. Inward mails will not be worked, so that letters for callers will not be available.

On Monday, despatches will be made from offices in the Free State from which mails are conveyed by train and at which suitable train services are available on the Bank Holiday.

The night mails to England, etc., will be despatched as on week days. In Dublin, the evening collections in connection with these despatches will be made in the city up to 4.15 p.m., and in the suburbs up to 3.30 p.m. At College Green, Abbey street and Fowler Hall, the latest hour of posting will be 5 p.m.

The night mail train on the Great Northern line leaves at an earlier hour, all correspondence from the ordinary posting receptacles may not be included, but letters posted at College Green and the Abbey street offices up to 4 p.m. and at Fowler Hall up to 5 p.m. will be despatched.

The Abbey street Post Office will be open from 9 a.m. to 10.30 a.m. and 3.30 p.m. to 6.30 p.m. for the sale of stamps and the acceptance of telegrams. The Central Telegraph Office, Amiens street, will be open continuously, as usual.

Telegraph offices which are open on Sundays will be open from 9 a.m. to 10.30 a.m. for the transaction of telegraph business and the sale of postage stamps.

NORTHERN IRELAND.

DELIVERY AND COLLECTION.

All the post offices in Belfast, except the head office in Royal avenue, will be closed on Monday. There will be one general delivery of letters and parcels commencing at 8 a.m. Two collections of letters, etc., will be made from pillar boxes and post offices in the city, commencing at 3 p.m. and 6 p.m. Mails to and from places in Northern Ireland will be suspended between 8 a.m. and 7 p.m. Mails to England and Scotland will be despatched as on ordinary week-days. No mails will be despatched to or received from Free State offices.

The head office will be open as on week-days for the sale of stamps, registration of letters, express delivery, telegraph (including Regraph) money order and telephone business. Ordinary money order, savings bank, licence, old age pensions, Army and Navy allowances and pension business will not be transacted. Postal order business will not be transacted after noon. Army and Navy allowances and pensions falling due on Monday can be paid on or after to-day.

The parcel office in Charlemont street will be open as usual. The private box office will be closed from 10 a.m. to 4.30 p.m.

The country sub-offices will be open from 9.30 a.m. to 11 a.m. for the transaction of all classes of business, except money order, savings bank and licence business, and the payment of old age pensions and Army and Navy allowances.

At all post offices in Northern Ireland outside Belfast City the transaction of telegraph business will be confined to the hours 9.30 a.m. to 11 a.m. The Post Office cannot guarantee that telegrams handed in within half an hour of closing time will be delivered the same day. After 11.30 a.m. the delivery of telegrams to addresses within the Belfast postal area will be made every half-hour, approximately. Where possible, telegrams will be delivered by telephone, with confirmation copy by post, and telegrams will be accepted by telephone at any hour.

MURDER OF GIRL DANCER.

IRISH TIMES FOREIGN SERVICE.

FROM OUR OWN CORRESPONDENT.

NICE, Thursday.

Vincent Sirello, the Italian who is charged with the murder of Miss Mary Frances Smith, the English dancing girl, escaped over the Italian frontier by motor car. He is supposed to be in the neighbourhood of San Remo, where his grandmother lives.

FRANC RECOVERS

98 TO THE £ IN PARIS.

M. POINCARE'S VIEW.

SPECULATORS AND THE RUHR OCCUPATION.

There has been a gain of over 20 francs in the £ since Monday night. The improvement is the most remarkable recorded in a leading currency, and is due to the help rendered by the great banks and financial houses in Great Britain and the United States.

The general view is that the franc for the immediate future will become stabilised round about 100 to 105, with a tendency below 100 on good days.

There is talk of a fresh rise in the French bank rate as an additional stabilising measure, pending the national finance reforms.

In Paris yesterday the franc opened at over 101 and closed at under 98, says Reuter. Details of the security the Banque de France has given the American bankers for the 100 million dollar loan have not been revealed, but it is reported it may consist of a shipment of gold to New York from the Banque's reserves, in addition to which it is asserted that the French Government has given an undertaking to accept the experts' report.

M. Poincaré made a speech in the French Senate yesterday on the subject of French finance. He declared that since the beginning of the present year a violent offensive, originating abroad, had been launched, for reasons, at least as much political as financial, against French currency.

"It was hoped," he said, "to compel us by these methods to evacuate the Ruhr. Hence the measures of defence we have proposed, and those we have taken against exchange speculators. At last credits have been opened in our favour in Great Britain and the United States, which have permitted us to continue the fight in favourable conditions. Fortunately the resources of the speculators are not inexhaustible. It has been said that, if we abandoned the Ruhr, and if the Government were to resign, the franc would appreciate. That is not impossible. Everything is possible with speculators, but, if an improvement did come about, it would only be a temporary one. We must win rapidly. The battle may be for some time yet, but it will only end when we have removed from our adversaries all possibility of criticising our Budget.

"I beg my colleagues of the Senate, therefore, to sacrifice their individual preferences to the necessity of defending the franc."

M. Poincaré then reviewed the results of the occupation of the Ruhr, which, he said, showed that it was not only a means of pressure, but a productive pledge.

"We shall not exchange that pledge against others of a less productive nature. No one, therefore, dreams any longer of asking us to evacuate the Ruhr. It is permitted to hope that the experts' report will allow a general settlement, desired by all.

"Nothing in the international situation justifies the exchange crisis. When we have voted the proposed financial measures the speculators who have debased the franc will be left to count their losses."

SEIZED LINER.

THE ORDUNA TO SAIL TO-MORROW.

IRISH TIMES FOREIGN SERVICE.

FROM OUR OWN CORRESPONDENT.

NEW YORK, Thursday.

A suit was filed to-day by the United States District Attorney, before the Federal Court, asking for the confiscation of the Federal Court, asking for the confiscation of the Cunard liner Orduna, on the ground of violation of the Customs and Prohibition Law. The case will be heard to-morrow.

NEW YORK, Thursday.

After a conference, it was agreed that the Orduna should be released under a one million dollar bond, so that the vessel could sail as scheduled on Saturday.

The owners have addressed a complaint through the British Embassy to the effect that the bond was fixed at an unreasonably high figure.

Counsel for the Line made the following statement:—"If there has been any violation of the laws of the United States on the Orduna it was entirely without the knowledge of the responsible officers."—(Reuter.)

MAH-A-BOUCAILL.

KILKENNY'S REPRESENTATIVE IN THE WATERLOO CUP.

FROM OUR SPECIAL CORRESPONDENT.

ALTCAR, Thursday Night.

Although Ireland's interest has been considerably diminished as the outcome of to-day's coursing at Lydiate, it has not been entirely eliminated, for one of the last four is the Kilkenny-bred greyhound, Mah-a-Boucaill. A great many Irish visitors were again present to-day, being particularly interested in the day's happenings, for of the sixteen left in overnight a trio in First Capture, Mah-a-Boucaill and Mutt's Brother are Irish bred, and the real sentimental touch was given to the situation by the fact that First Capture is not only Irish bred but Irish owned, his owner being Mr. Fullerton, of Listowel, in the Kingdom of Kerry. But it was once again the same old story of another injustice to Ireland. Those Altcar hares and the Fates were instrumental in bringing about the defeat of First Capture. An Irish Cup winner, First Capture is a park greyhound, accustomed to coursing in the Irish enclosures. At the Withins, which bears a strong resemblance to Clounanna, he was quite all right, but after his first experience at Lydiate this morning he did not appear to like his second, and in the end he was soundly thrashed by Whitechapel behind a clinking fine hare, which stood up for a grand course.

It is not often one has to chronicle the fact that an Irish-bred dog is made favourite for the Waterloo Cup, but Mutt's Brother was invested with that distinction, and he had the hardest of luck in not justifying that confidence. He had his conqueror, the winner of last season, Lord Lonsdale's Latto, beaten to a regular frazzle at one time, but then he came a bad cropper, falling heavily, and Latto proceeded to repeat the victory which he gained in the same round and on the same ground some twelve months ago.

But Latto's interest in the Cup also went as the result of the gruelling, for he had to be drawn. Mah-a-Boucaill, however, came to our rescue by raising two more flags. He got off all lightly in the morning, but did not get it so easily in the evening. Still he had the best of the handicap, for, like Whitechapel, Brigade Major and Cushy Job, were very hard run.

In the morning Whitechapel meets Mah-a-Boucaill, while Brigade Major will go to the slips with Cushy Job. Whether the Major will have a "cushy job" of it remains to be seen, but I think that he will win over the Withins. The ground there is certain to suit Mah-a-Boucaill better than Lydiate, for the hares go straighter and there is not so much work to be done.

[Full details will be found on Page 8.]

WORLD RADIO SOCIETY.

IRISH TIMES FOREIGN SERVICE.

FROM OUR OWN CORRESPONDENT.

PARIS, Thursday.

With the object of establishing an international society of radio amateurs to develop wireless telephony and telegraphy between enthusiasts all over the world, delegates from England, America, Spain, Italy, Belgium, Luxemburg, and France are attending a conference here at the Hotel Lutetia.

RIVIERA TRAIN WRECK VICTIMS.

LYONS, Thursday.

All the persons injured in the railway accident and taken to the Municipal Hospital have now left. Sir St. Clair Thomson has left for the Riviera. The patients still at the clinic of Dr. Gerard to-day expressed the hope that Mrs. Denne, who has had both legs amputated, may still recover in spite of her great age.—(Reuter.)

NAVY ESTIMATES.

BACK TO 1903-1904 LEVEL.

GOVERNMENT'S POLICY.

The Navy Estimates, issued yesterday, show a proposed expenditure of £55,800,000, a reduction of £2,200,000. This is the last of the service estimates to be published. On the Army the Government proposes to save £7,500,000. The Air Force is to cost £2,500,000 more. The net saving is, therefore, about £7,000,000.

Explaining that there is a margin of only 10 per cent. of expenditure on which reductions can be made, owing to contracting or quasi-contractual obligations, Lord Cheimsford says that the pre-war value of the proposed expenditure would be £34,500,000, of which £29,648,200 would be the provision made for effective services. "Hence, it will be seen," he adds, "that the scale of expenditure on the Navy has been brought much below the 1914-15 standard; in fact to what it was about the year 1903-1904, prior to the concentration of the Fleet in home waters, and its expansion to meet the growing German menace."

"Estimates in their main features," proceeds Lord Chelmsford, "are dependent upon policy, and the estimates now presented have in view simply the maintenance, with the strictest regard to economy, of the Navy, at the accepted standard of strength and in a state of efficiency. They do not provide for any increase of that standard, nor for any new developments that could lead to the impression in any quarter that an increase of naval strength is our ultimate objective. Apart from the completion of the vessels actually in hand, the only new construction provided for is the commencement of the five cruisers and the two destroyers already referred to."

REPLACEMENT.

"The time has come when replacement construction can no longer be delayed, in view of the large number of light cruisers that will, during the next few years, reach an age at which they can no longer be relied upon as efficient units, and it is, therefore, strictly consistent with the policy above described."

A series of notes on matters of general interest affecting the Navy follows. With regard to the ratification of the Washington Treaty, it is stated that in the interests of economy the Admiralty acted in anticipation of such ratification in proceeding with the sale for breaking-up of the capital ships. All such ships are now in the hands of the ship-breakers, except one, which, having been rendered incapable of further warlike service, will be used for certain experiments before being finally scrapped.

The numbers required for the existing Fleet are 99,100. The manning of the ships already under construction or reconstruction—Nelson, Rodney, Courageous, Glorious, Emerald, Adventure, and two patrol submarines—would, in ordinary circumstances, necessitate the provision of 3,200 additional officers and men. In view, however, of the urgent need for economy, only 1,400, being ratings who require a period of training, will be provided for by new entries. The remaining 1,800 will be found by reducing the existing peace complements of the Fleet.

The 1,140 officers and men retained in Vote A for a possible naval air arm, mentioned in the First Lord's statement last year, are being absorbed in the ordinary Fleet numbers for the coming year.

GRANT WITHDRAWN.

It is to be regretted, adds the statement, that considerations of economy make it necessary to discontinue the capitation grant of £6 a year, hitherto payable to central associations for each efficient cadet in recognised naval units of Sea Cadet Corps under their administration.

Regarding the distribution of the Fleet, the First Lord states that in the Mediterranean two destroyer flotillas had been replaced by more modern vessels, and the Fleet in these waters would be gradually brought up to the following—the Atlantic Fleet being correspondingly reduced—eight battleships, two light cruiser squadrons, four destroyer flotillas, two depot ships, two aircraft carriers, one Fleet repair ship, one submarine flotilla and one submarine depot ship.

HILL OF HOWTH FIRE.

DWELLINGHOUSES THREATENED.

A fire, caused probably by a carelessly-thrown match, broke out at 5 o'clock last evening at Barnhill, on the Hill of Howth. Fanned by a strong east wind, it spread over an area 500 yards square—from the roadside to the very summit—and raged for hours. At parts where the furze grew eight or nine feet high the flames leapt 30 feet into the air, and the roar of the fire was heard half-a-mile away.

A dozen Civic Guards and three score civilians fought the fire where a block of houses required protection. The flames at one time threatened a cottage near the golf links, and had travelled perilously close before a gap of sufficient width could be cut in the furze and bracken.

In such a fire game could not live, and for many minutes the roadside was "alive" with scurrying rabbits and hares, and the air filled with pheasants and other birds.

THE DRIFTING BATTLESHIP

SEARCH HINDERED BY FOG.

The North Shields trawler, William King, arrived in the Tyne yesterday, and reported having been in communication with the drifting cruiser Sutlej on Saturday last. Supplies of provisions and tobacco were put on board, further assistance being declined.

If the crew is forced to leave the Sutlej, she will become dangerous to navigation. The search is rendered increasingly difficult by the fog. A strong South-Easterly gale is also reported, which may drive the ship nearer to the coast.

PRETENDING TO BE A SOLICITOR.

IRISHMAN FINED IN LONDON.

"It is a case of a warm-hearted Irishman trying to help a fellow-countryman," observed Mr. Forbes Lankester, the West London magistrate, yesterday in dealing with a summons against Mr. M. P. Nolan, of Horbury Crescent, Kensington Park road, for pretending that he was duly qualified to act as a solicitor.

Mr. Robert Humphreys, who prosecuted for the Law Society, said that the defendant wrote two letters on behalf of a Mrs. Ahearne to Messrs. J. Woodhouse and Sons, of Middlesbrough, in respect of a claim made against her over the sale of some furniture. The letters bore the heading "Mr. M. P. Nolan, solicitor," with an address in Ireland struck out, and in each letter the defendant threatened that if a certain sum of money were not paid, together with costs, legal proceedings would be instituted. The defendant was an Irish solicitor at one time, practising near Cork, but since January 1 he had held no certificate to practise even in Ireland.

The defendant, it was stated, admitted that he wrote the letters, and said that he did so out of sympathy with the lady. He had no intention of charging her with costs.

His Worship imposed a penalty of £4, including costs.

THEIR MAJESTIES' DINNER PARTY.

The King and Queen gave a dinner party at Buckingham Palace last night. The guests included the Lord Chancellor, the Prime Minister and Miss Isobel Macdonald, the Duke and Duchess of Athol, the Duke and Duchess of Roxburgh, the Marquis and Marchioness of Londonderry, the Marquis and Marchioness Curzon, the Earl and Countess of Granard, the First Lord of the Admiralty and Viscountess Chelmsford, the Earl of Shaftesbury, the Earl of Balfour, Mr. and Mrs. Churchill, Sir Robert Horne and Mrs. J. R. Clynes. Mr. Clynes was invited, but was unavoidably prevented from obeying Their Majesties' commands. The string band of the Scots Guards played a selection of music during and after dinner, under the direction of Lieutenant F. W. Wood.

AMERICA BANS THE SHAMROCK.

SURPRISE IN NEW YORK FOR WICKLOW PRIEST.

NEW YORK, Thursday.

Upon the arrival of the Saxonia in dock to-day, the Customs authorities confiscated six little pots, especially brought from Ireland by Father Robinson, of Wicklow, containing growing shamrock for wear on St.

long Mr. Coote would be in full strength and able to resume his Parliamentary work.

LOANS GUARANTEES ACT.

Colonel Woods asked the Minister of Finance whether he could state the amounts of money advanced under the Loans Guarantee Act to the firm of Harland and Wolff, Ltd., and how many extra men were employed in consequence of the subsidy.

Mr. Pollock's reply was—The hon. member would appear to be under a misapprehension regarding the facilities provided by the Loans Guarantee Act. No advance or grants are made by the Government under the terms of this legislation, but guarantees are given, and nothing more. No immediate charge on public funds is involved, and it is hoped that no ultimate charge will result. Firms taking advantage of these facilities must raise the money in the ordinary way in the open market, and in so doing they are assisted by Government credit. Up to the present date Messrs. Harland and Wolff have received guarantees in respect of capital undertakings up to an amount of £245,000, and in addition guarantees of £2,190,000 have been given to various large ship-owning companies in connection with the construction of ships in the yards of Messrs. Harland and Wolff, Ltd., Belfast, making in all a total of £2,438,000. The average number of men employed in connection with the construction of these vessels during February, 1924, was 5,500.

DANTE CENTENARY.

PRESENTATION TO THE POPE.

A committee has been formed in Dublin to collect subscriptions to enable Ireland to participate in the international presentation to the Pope of a *fac simile* of the original MSS. of "Vita Nuova," with illuminations by Nestore Leoni and illustrated by Vittorio Grassi. The presentation is to mark the sixth centenary of the death of Dante.

The Irish Committee comprise the following:—Hubert Briscoe, William F. Butler, M.A., M.R.I.A.; Denis J. Coffey, M.B., M.R.I.A., President University College, Dublin; Sir Thomas H. Grattan Esmonde, Bart., Private Chamberlain to His Holiness; Senator Sir Joseph Glynn, Senator Oliver St. John Gogarty, M.D.; Marquis MacSwiney, M.R.I.A.; William Magennis, M.A., Professor University College, Dublin; George O'Brien, M.R.I.A.; Sir John Robert O'Connell, LL.D., M.R.I.A.; John M. O'Sullivan, M.A., Professor, University College. Hon. Treasurer: Monsignor Hickey, V.G., St. Mary's, Haddington road, Dublin. Hon. Secretary: Richard J. Kelly, K.C., 7 Anglesey road, Dublin.

The members of the Irish Committee held their first meeting on Monday, when the following letter was read from Mcnsignor Caccia Dominioni, Maestro di Camera to His Holiness:—"I recommend most warmly the initiative of the Committee—whose activities I follow with great interest—for the presentation to be made to the Holy Father of the original manuscript of the 'Vita Nuova' published on the occasion of the sixth centenary of Dante Alighieri's death. I am sure His Holiness, who knows, and has admired already, the beautiful work of art executed by the two illustrious artists, Nestore Leoni and Vittorio Grassi, will gratefully accept the gift, and will be very pleased at its being preserved for posterity in the Vatican Library, which is so dear to his studies and to his heart."

Copies have already been subscribed for by His Grace the Archbishop of Dublin and Senators Sir Thomas Grattan Esmonde and Oliver St. John Gogarty.

NATIONAL CHILDREN'S HOSPITAL.

AN EXCELLENT REPORT.

The annual meeting of the National Children's Hospital, Harcourt street, Dublin, took place yesterday, Dr. Myles Keogh presiding.

The report expressed deep regret at the death of Sir Lambert Ormsby, a doctor over 50 years gave his services to his hospital. It stated that thanks to Lady Powerscourt, Sir Simon Maddock, Mr. R. H. Keatinge, and Mr. M. H. Stokes, the promoters of the carnival in Lord Iveagh's ground in June last a sum of £1,710 was realised, and they were able to make their income and expenditure balance. Their debit balance at the bank on the general account on January 1st, 1924, was less by over £400 than a year ago, showing that the institution had been run on the most economical lines.

The number of patients admitted during the year was 356, and the attendance at the extern department was 10,474. The Committee had the fortune in securing the services of Doctor George E. Nesbitt as visiting physician, and of Sir William Taylor and Sir William Wheeler as visiting surgeons. Dr. T. J. Lane had consented to become surgeon to the extern department and pathologist. Dr. Trevor Smith continued to act as physician to that department.

As the institution was largely used by the very poorest, and was maintained practically by voluntary contributions, it was earnestly hoped that the public would continue their generous support.

Mr. William Ireland proposed the adoption of the report, and hoped that the public would continue to show confidence in the hospital, and enable it to carry on its good work for the poor of the city. He referred in feeling terms to the late Sir Lambert Ormsby, who gave his best efforts to the institution. They had been fortunate in getting to succeed him two of the most eminent surgeons in Dublin or Ireland—Sir William Taylor and Sir William Wheeler. He drew attention to the fact that a subscription of £10 10s. enabled a person to become a life governor of the Hospital, and £5 5s. a governor for ten years. He thought that more people ought to become subscribers of these amounts.

Mr. Armstrong seconded the resolution, and it was adopted.

Major Arthur Whewell proposed a vote of thanks to the Distribution Committee of the Dublin Hospital Sunday Fund and to the Corporation of Dublin for their grants to the institution.

Sir Simon Maddock seconded the resolution, and it was adopted.

Mr. Ireland proposed a vote of thanks to the Committee and officials, lay and clerical, for their efficient services during the year.

Major Whewell seconded the resolution, which was passed.

Dr. Trevor N. Smith proposed:—"That the following Committee be elected: The Viscount Powerscourt, K.P.; Sir William Taylor, K.B.E., M.D.; Sir William Wheeler, M.D.; George E. Nesbitt, Esq., M.D.; Trevor N. Smith, Esq., M.D.; Robert S. Wayland, Esq., M.D.; Right Hon. T. L. O'Shaughnessy, P.C.; Sir Simon Maddock, Major Arthur Whewell, Alderman Mrs. Kathleen Clarke, Councillor R. H. White, T. Armstrong, Esq.; Maxwell Arnott, Esq.; T. N. Edgeworth, Esq.; William Ireland, Esq.; Myles Keogh, Esq., L.D.S.I."

He said that the Committee was to be congratulated on having as their head one of the foremost noblemen in the Kingdom. It was simply wonderful the time and attention which Lord Powerscourt gave to the institution. The other members of the Committee also gave the greatest possible attention to the hospital. He would like to add that they had one of the ablest matrons in Ireland in charge of the hospital. (Hear, hear.)

Sir Simon Maddock seconded.

A hearty vote of thanks to the Chairman concluded the meeting.

NEW BRIDGE OVER THE BANN.

The Northern Counties Committee of the London, Midland and Scottish Railway will open a new 800 feet viaduct over the River Bann near Coleraine on March 31st.

It consists of nine spans, each of 75 feet, made of plate girders supported on ferro-concrete piles. The bridge contains an 80 feet hascule span, which will permit the passing of steamers on the river.

Prevention and Cure of
INFLUENZA
GARGLE WITH
"Three or four drops of 'Condy' in a tumbler of warm water and sniff the solution up the nostrils out of the palm of the hand" as
Ordered by Medical Officers of Health.
CONDY'S FLUID
OF ALL CHEMISTS AND STORES.
CONDY'S FLUID Co., Gowrell Road, London.

FREE STATE PARLIAMENT.

THE DEADLOCK REMOVED.

SENATE ACCEPTS DAIL'S DECISION ON AMENDMENTS.

FISHERIES BILL PASSED.

The deadlock between the two Houses of the Oireachtas was removed yesterday, when the Senate decided not to insist upon the amendments to the Fisheries Bill and the Civil Service (No. 2) Regulations Bill, which the Dail had rejected.

The Dail completed the Committee stage of the Old Age Pensions Bill. Several amendments by the Labour Party were rejected. One of these was to reduce the "cut," and Mr. Thomas Johnson hinted that, if it were not passed, there might be an application for a referendum.

THE SENATE.

THE FISHERIES BILL.

THE DISPUTED AMENDMENTS.

Lord Glenavy took the chair at 3 o'clock, when the House took up the consideration of a message from the Dail disagreeing with the Senate's amendment to the Fisheries Bill.

This amendment at first provided that penalties inflicted under the bill could not be remitted except on the recommendation of the judge or justice who inflicted them. Subsequently the Senate modified the amendment, leaving it to the Minister to remit penalties in cases in which he believed a miscarriage of justice might be inflicted.

The Right Hon. Andrew Jameson now moved a resolution that the Senate do not insist on that amendment, in view of the promise of the Minister for Fisheries to introduce before the next close season a bill to recodify the whole of the fishery laws, and on the introduction of which the House could, if it thought necessary, reaffirm the principle of its amendment.

He said that when any question of difference of opinion arose between the Senate and the Dail, each House should be very careful in its dealings with the other House, and give every weight to what had happened to make it form a decision on the subject. He gave the history of the dispute by summarising the debates in both Houses. Throughout the whole of the debates in the Senate the size of the penalties and the remission of them made the whole point of the discussion, although the Attorney-General fired off his big gun that what was aimed at was an amendment to the Constitution.

INCONSIDERATE.

The impression left on his mind was that, if the Government had given the Senate a little more consideration and a little more information, the debate would have been kept down to the plain business meant by the Senate, and that was to put a stop to the poaching of fish. He, personally, was prepared to take the Minister's assurance that the power of remission would be exercised but rarely. He was of the opinion that the Senate's power to hold up a bill should be exercised only on a great constitutional question, and not on a small thing like a Fisheries Bill.

Sir Thomas Grattan Esmonde, who seconded the resolution, said that all the Senate endeavoured to do was to make the Fisheries Bill a good one, a better measure. The situation, on the whole, was brought about by a concatenation of mistakes and misapprehensions.

Sir John Keane said that he could not see any fundamental change in the situation which would induce him to alter his opinion. He thought that it was quite wrong that they were merely amending a statute and were perfectly within their right. Of course, if a poacher could not pay a fine, there was the alternative of imprisonment, and that would make for the preservation of this important industry.

Mr. Bennett said that he agreed with Sir John Keane. He considered that it would be better if the Government had taken their courage into their hands and not put in these minimum penalties.

TEMPORARY MEASURE.

Mr. S. L. Brown, K.C., said that he supported the motion, but only after a good deal of doubt and hesitation. This was only a temporary measure, and next session a bill would be introduced for the codification of Fisheries Laws, when the question of minimum penalties could be considered again. If minimum penalties were then abolished, the reason for this amendment would be practically gone. If, on the other hand, the Government adhered to minimum penalties the Senate could reintroduce their amendment.

Mr. James Douglas supported the motion, and held that it was a false and misleading attitude for the Senate to take up, that not to press this amendment would be undignified.

Mr. O'Farrell said that it was really very humorous the change that had come about since this amendment was introduced. When the Minister came in, so to speak, with a knife in his mouth and murder in his eye and voice —(laughter)—it seemed as if nothing but the extreme penalty would satisfy him. (Laughter). He (Mr. O'Farrell) had made the mistake of taking him seriously. There was no great constitutional crisis involved in a mere legal, ordinary difference of opinion, and because that was the position he could not support the motion.

Mr. Barrington said that he saw no reason why the Senate should alter its opinion. He felt that they should close every avenue by which corruption could be prosecuted.

President Cosgrave said that he felt confident that Senator Barrington did not wish to leave the impression that it was a simple thing to obtain the remission of fines, or that the road of corruption was an easy one in this country.

Mr. Clayton Love said he was in absolute agreement with Senator Jameson's amendment.

The Minister for Fisheries said that he resented the suggestion of Senator Farrell and reiterated by Senator Barrington, that the power to remit penalties was something obtained by the Government in order to keep their constituents in hands.

Mr. Farrell assured Mr. Lynch that he had made no such suggestion.

Mr. Barrington said that he would like to dissociate himself from any attack whatever upon the Minister. They would have other Ministers and they did not know what might happen then.

NEW BILL SOON.

The Minister for Fisheries said that he still hoped that the new bill would be introduced before October and become law by next January. He considered that the suggestion before the House was a way out, and he believed that there were things in the bill, apart altogether from the close season, that were worth making law between this and the expiration of the 270 days.

A division was then taken, and the motion was declared carried by 24 votes against 8.

CIVIL SERVICE BILL.

The next business was to consider a message received from the Dail, which disagreed with the Senate amendments Nos. 1 and 3 of the Civil Service Regulations (No 2) Bill, 1923.

The Chairman explained that the section with the Senate amendment would read: "If either of such Houses shall, within the next twenty-one days in which either House has sat after such regulation is laid before the House, pass a resolution annulling such regulation, it shall be annulled, etc."

Mr. O'Farrell moved that the Senate insist on the amendment. Section 4, Sub-Section 3, provided that the Civil Service Commissioners might with the consent of the Minister for Finance, by special request, confine any such competitive examination to persons belonging to a specific class, or being in a particular employment or specially qualified. That meant that certain positions in the Civil Service normally open to competitive examination would be reserved for people having particular qualifications or for other reasons. The Minister made a fairly plausible plea to them to accept the amendment, and said that it might be desirable to reserve certain appointments in the Civil Service for members of the Army.

Apparently he was apprehensive that that might be turned down by the Senate. What grounds had he for thinking that they would turn down a requirement of that kind? It was very unlikely that the Senate would turn down a recommendation giving preference to men who had served the country in a military or other capacity.

The real position was that the Government, as a result of the stand taken in connection with this bill, had at last come to see that it was an absurd arrangement to ask either House to accept or annul a regulation when it had no power to do so without the other House. "In this delightful country," he concluded, "anything may happen, and in the future a Minister commanding a majority in the Dail may by some cleverly-devised scheme be able to make certain appointments in the Civil Service available only for members of his own party. The only safeguard against abuses of that kind is this House."

Mr. Farren seconded the motion.

NO DOMINATING PARTY.

President Cosgrave, in reply to Mr. O'Farrell, said that the system of election by proportional representation removed the likelihood of any political party ever dominating the Dail or the Senate. The Civil Service was a very important item in the State, and the Minister for Finance, guided by the Civil Service Commissioners, was not likely to make arrangements that were not for the benefit of the service. He was satisfied from his knowledge of the Commissioners that they would not recommend to the Minister regulations which were unsound. "Senator O'Farrell says that this is a delightful country, in which anything might happen. I would like to correct that statement. This is rather a country where everything is expected to happen, and it seldom happens." (Laughter.)

On a show of hands, Mr. O'Farrell's motion was defeated by 17 to 5.

The second stage of the Housing Bill was the next business on the Order Paper.

The Chairman said that representations had been made to him by the Labour Senators asking for a postponement of the second stage, as they had not had time to prepare for it.

President Cosgrave pointed out that now every day was of importance in the building trade, and if the bill was to get a chance to be a success it should get early consideration.

Mr. Farren said that he was not an obstructionist and he wanted the bill to be facilitated. There were points in the bill, particularly of policy, with which he did not agree, and he could not discuss them, seeing that it was only when he came to the House that afternoon that he knew that the subject was on the paper.

Mr. Guinness said that the bill had not been certified as a money measure, but it dealt largely with finance. He would like to know what the Senate could do in regard to that.

The Chairman said that was a big question which he was ready to discuss as soon as it was raised on the Committee stage.

It was agreed to take the second stage of the bill on Wednesday next, to which date the House adjourned.

THE DAIL.

OLD AGE PENSIONS.

VIGOROUS OPPOSITION TO THE CUT.

The chief business in the Dail yesterday was the Committee stage of the Old Age Pensions Bill.

Mr. Johnson said that the new method of calculation of the means of the applicant would entail great hardship upon many persons who were looking forward to pensions.

Mr. Blythe denied that such would be the effect of the Section (o), which provides that (1) the first £25 of the capital value of the applicant's property shall be excluded, and (2) in all cases where so much of the capital value of the property as exceeds the sum of £25 shall be taken to be one-tenth part of the capital value thereof. The section shall not apply to a calculation of the means of any person who became, before the passing of this Act, entitled to receive an old age pension.

On a division the section was allowed to stand part of the bill by 30 votes to 14.

Mr. Thomas Johnson moved before Section 6 to insert a new section as follows:—"In calculating the means of a person for the purpose of the Old Age Pensions Acts the annual value of such means shall be deemed to be less than the ascertained value thereof by the sum of £3 or such less sum as in the opinion of the local Pensions Committee represents a fair annual rent for the dwelling or lodging accommodation occupied by the person."

He said that this section would apply only to persons who looked forward in their old age to the pension as supplementary to any little pension they might have of their own.

Mr. Blythe said that this would apply to those maintained by relatives and friends, and to those who owned the places in which they dwelt, and it would mean that their incomes would exceed the limit by £3 a year. It would be impossible to have Old Age Pensions Committees in any place who would be able to determine the fair annual rent of the dwelling or lodging accommodation; and they would have all sorts of practices carried on. Moreover, they would have a lot of twisting of facts to get the benefit of this particular amendment for everybody.

On a division the amendment was declared lost by 38 votes against 21.

THE RENT QUESTION.

Mr. T. J. O'Connell moved the addition of a section providing that in calculating means the amount of rent paid over three shillings a week, so long as the accommodation paid for is not excessive, and the rent not unnecessarily high, shall not be taken into account.

He explained that the intention was to ease the position of pensioners in such places as Dublin city, where more than three shillings had often to be paid for one room.

Mr. Blythe said that the proposal would open the way to abuses, and would cause trouble and expense in administration.

Mr. E. H. Alton and Major Cooper pleaded for further consideration for the proposal, which they thought would equalise the position of pensioners in different districts.

Mr. Blythe said that the principle of a flat rate could not be departed from without continual discontent, confusion and agitation. He also pointed out that the proposal would apply only to those old people who had private means exceeding 7s. a week.

The amendment was defeated by 29 votes to 22.

The Minister for Finance accepted three amendments slightly relaxing the terms of Section 6, and promised to consider a fourth. The section refers to the taking into account, in calculation of means, of property assigned away by the pensioner before reaching the age of seventy.

Mr. Johnson moved an amendment to insert a new section with the object of defining blindness. He wanted to insert words to the effect that a person whose eyesight was so bad that he could not obtain work suited to his training and ability should be entitled to a pension.

Mr. Blythe said that he feared that the amendment would lead to abuse, and that it would be almost impossible to differentiate between the blind and the partially blind.

On a division the amendment was defeated by 39 votes to 14.

MEDICAL EXAMINATIONS.

Mr. Johnson moved to insert another new section providing that a person should submit himself to a medical practitioner, possessing a competent knowledge of diseases of the eye, and appointed for that purpose by the local pensions committee, with the approval of the central pensions authority. He said that this amendment would be a safeguard against persons who, as the Minister seemed to fear, might receive their pensions too easily.

Mr. Blythe said that steps had been taken to deal with the subject of the amendment. A medical officer under the Local Government Department had been devoting his whole time to the work of new cases, and to the cases of applicants whose claims were being disputed.

The amendment was defeated, and Clause 7 was made part of the bill.

Progress was reported, and the House adjourned at 6.10 for an hour.

Consideration of the Old Age Pensions Bill was continued when the House resumed at 7.10 o'clock.

Mr. T. J. O'Connell moved a new first schedule, reducing the "cut" proposed in the bill.

Mr. Blythe said that the Government must oppose the amendment.

Mr. Johnson said that they could not state what was the main issue in the South Dublin election, but he had no doubt that pensions played a considerable part. One would like, he continued, that the voice of the country should be heard in that connection, and perhaps the necessity for endeavouring to secure an opinion, or, he would say, a decision on a definite proposition without the expense to which the President had referred of a referendum, might be avoided by the acceptance of this amendment. Although it was clear that the country did not desire that the bill should pass in its present form, or perhaps in any form, but acceptance of the amendment might save the necessity for a referendum, and, perhaps, save the Government from defeat at the next election.

On a division the amendment was defeated by 38 votes to 11.

ANOTHER SCALE.

Another scale in substitution for that in the schedule was moved by Mr. Davin.

Mr. Blythe said that he regretted that he could not accept the amendment. He stated that his acceptance a few days before of an amendment in favour of persons over 80 years of age would cost for the first year a good deal more than £100,000. He could not give the exact figure, because he was going to accept the exemption in full, and would go further than the exact wording of the amendment he had accepted. In view of that he was unable to give way on the schedule.

Mr. Johnson said that the Minister's statement showed the importance of the amendment. It showed how much was meant to pensioners by these reductions.

Mr. Blythe repeated that he regretted that the amendment could not be accepted, as he regretted that they had to introduce the measure at all. The whole question of interfering with the old age pensions was very painful, but the burden cast on the country by the events of the past couple of years made it necessary that they should effect the saving expected from this bill.

Mr. A. Byrne said that he had hoped the Minister would have accepted the amendment, instead of repeating the one reply he has made to all the amendments on that bill.

Mr. Davin said the Government was asking them to vote £1,500,000 on supplementary estimates for salaries. The people who were to get those salaries should be made to suffer in the same way as old age pensioners were being asked to suffer.

On a division the amendment was defeated by 33 votes to 20.

The committee stage was completed, and the next stage was ordered for Thursday next.

REGISTRATION COSTS.

Mr. Blythe moved his motion in reference to payment of registration officers, which was adjourned from Wednesday. He said that the purpose of the provisions set out in the motion was that the expenses of registration between the central and local authorities should remain as heretofore. It would effect savings in connection with the jurors' lists by joining them on with the electors' lists.

Mr. Johnson said that he would not oppose the resolution, but he believed such resolutions should be vague, and not specific, so as to permit of discussion afterwards.

Mr. Darrell Figgis also said that it would be more advisable to have the resolution vague.

Mr. Blythe replied that he thought a money resolution ought to be specific.

The resolution was agreed to.

JURORS BILL.

The Committee Stage of the Jurors (Amendment) Bill, 1924, was then taken.

In section 1, sub-section 5, Mr. Thomas Johnson proposed to delete—"This section shall not apply to electors for a university constituency, or to the registration officer, register of electors or electoral list for such constituency," and to substitute—"This section shall apply to electors for a university constituency, subject to the modification that the registration officer, register of electors and electors' lists shall be those relating to the constituencies in which such persons would have been registered if they had not chosen to be registered for a university constituency."

Mr. O'Higgins said that the deputy's point was already covered in the bill. The University elector under any provision in this bill or under the law did not escape jury service.

Mr. E. H. Alton (Dublin University) said that he would not like Deputy Johnson to spread scandal. (Laughter.) University electors did not wish to evade jury service. They were always willing to do their duty as citizens.

The amendment was not accepted, and the section was passed.

Mr. Johnson proposed an amendment extending Section 3, Sub-section 1. This sub-section entitled a woman, if she so desired, to be exempted from jury service. The amendment extended the exemption to any "person." They should not make a distinction between women as women, said Mr. Johnson, and men as men. Women should not be exempted because of their sex.

Mr. O'Higgins said that he thought the majority view of the country would favour his view rather than Deputy Johnson's. Under the existing law this fact could be availed. There is now a co-operative system which might be enunciated, the fact remained that the woman juror was not an outstanding success.

Mr. Johnson—The woman voter—was she an outstanding success!

Mr. O'Higgins—I would not like to pronounce an opinion on that—in public. (Laughter.)

The amendment was lost.

Mr. Johnson moved an amendment that women who are mothers of or responsible for the domestic care of a child or children under the age of 16 years be exempt from jury service.

The amendment was lost.

The Committee stage of the bill was declared passed, and the Report stage was fixed for next Wednesday.

The Electricity Undertakings Bill was passed through the Report stage without discussion, and the final stage was fixed for next Wednesday.

The Public Safety Bill was passed through its final stage.

The Dail adjourned until 3 p.m. next Wednesday.

ST. BARNABAS' PUBLIC UTILITY SOCIETY.

The Committee of Management of the St. Barnabas' Public Utility Society, Dublin, in their report for the year 1923 state:—

The termination of the builders' strike enabled the second scheme of 26 houses to be fully completed, and all the houses were occupied by the end of April. The loan stockholders generously surrendered their certificates for debentures paying 5 per cent. to the Works Loan, and also consented to the reduction of the rate of interest from 6 per cent. to 5 per cent. on re-issue of the certificates. Full payments have been made to the contractors, and the only capital payments still due are £750 retention money, and payment for gas lamps and lighting, required by the Corporation before they take over the roads. By the generous gifts of loan stock to the Society for the purpose, a recreation ground was made, containing a hard tennis court and a sand-pit, and it was formally opened in September for use. Grateful thanks are due to the Misses Warren, Button, and McConnell for their gifts; to Messrs. Pennicks for shrubs, and to the Dublin Corporation for the grant equivalent to the rates of £422.

The Committee have a credit balance of £385, and are due a subsidy of over £400, so that after paying the usual 5 per cent. dividends on shares and loan stock, amounting to £451 13s. 1d., a surplus of £280 will be available towards the capital payments of £925 in April next. The Committee estimate that by the donation and repayments of stock its total has been reduced by £600, while the payments of £1,400 to capital from revenue has caused a net saving of £2,000 in the year. When all capital payments have been made, application will be made to the Government for permission to reduce the rents on January 1st, 1925.

BANK OF IRELAND CLERKSHIPS.

Candidates should note that at the last examination 26 of the 35 appointments offered (including the first 7 places) were gained by pupils of Ross College, Stephen's Green.—(Advt.)

GAFFNEY EXECUTED

FOR SCARTAGLIN MURDER.

REPRIEVE OF PRIVATE LEEN.

Lieutenant Jeremiah Gaffney, of the Irish Free State Army, was executed in Mountjoy Jail yesterday morning, for the murder of Thomas Brosnan, at Scartaglin, Co. Kerry, in December last. At the inquest, the usual formal verdict was returned.

Gaffney was aged 23 years, and was a native of Dublin. Gaffney was stationed in Co. Kerry. On the 6th of December last he took a small party of soldiers to the village of Scartaglin, and soon afterwards young Brosnan was taken out of his father's public-house and his body, bearing many bullet wounds, was found on the roadside.

Gaffney was arrested a week or so afterwards, but escaped from the custody of the Civic Guards at Tralee. He had been "on the run" for a month when he was arrested in Dublin. Private Denis Leen, a native of Tralee, and one of Gaffney's party, also absconded, and was arrested at Liverpool. Both Gaffney and Leen were convicted of the murder at the Dublin City Commission in February, and sentenced to death.

The following official statement was issued last evening:—

"Jeremiah Gaffney, who was executed this morning for the murder of Thomas Brosnan, at Scartaglin, on the 6th December last, left a written confession in the prison. This was forwarded to the Minister for Home Affairs, after the execution of the prisoner, in accordance with his request. In this confession, Gaffney admitted full responsibility for the crime, and laid emphasis on the fact that he threatened to shoot Denis Leen if the latter did not obey his orders to shoot young Brosnan. He added that Leen fired at Brosnan, wounding him, but that the shots did not seem to have much effect, and that he (Gaffney) then came up, saw Brosnan trying to escape over a low fence, and fired shots into his body, whereupon Brosnan fell mortally wounded. The confession ended with a statement that he gave orders very emphatically, and that Denis Leen, in order to save his own life, fired at Brosnan."

On enquiry at the Ministry for Home Affairs yesterday evening, it was announced that Leen had been reprieved.

LETTERS TO THE EDITOR.

DISTRESSED LANDOWNERS.

TO THE EDITOR OF THE IRISH TIMES.

SIR,—I have read with much interest the recent letters which have appeared in the *Irish Times* from various persons who have been so hardly hit by the Land Act of last year, and which called forth a protest from the Secretary of the Land Commission in another letter addressed to you for publication. Notwithstanding Mr. Drennan's attempt at a justification of the working of his Department, there is no doubt that improved methods might be adopted for the speedier collection of both "compounded arrears of rent" and "interest in lieu of rent," and, what is as important, for a speedier method of paying over the money so collected to those entitled to it.

It cannot be generally known that the Land Commission hold up the payment of a whole half-year's interest in lieu of rent, because some trifling query on the rental remains to be discharged—say, the possible abatement of a few shillings in the rent of one tenant only. They say that they cannot pay out the money till all queries are discharged, and it is only by a personal visit to the Department and after a long search through various houses for the particular clerk in charge of this work, that the reason for the delay is found out. It is possible only for a very few owners or agents who reside in or near Dublin to make such visits. Again, the Land Commission consists of a number of water-tight compartments, and one does not know what the other is doing, and so correspondence gets held up.

Possibly, the Land Commission may have had orders to go slow with land sales. I saw a forecast some months ago in a letter from Mr. Alfred Byrne, solicitor, published in the *Irish Times*, who expressed the opinion that this year would see all the Land Act, 1923, sales completed. On the other hand, I have lately heard many experienced land agents declare that the present generation will not see its completion unless the Land Commission make some change in their procedure. It is intolerable that the thousands of annuitants who derive their sole income from land should be deprived for months of the receipt of their money because a clerk in the Land Commission is waiting for some query placed on the rental to be discharged. That query may possibly, months ago, have been answered and sent to the section dealing with "compounded arrears of rent," but it takes more months to get on to the section dealing with "interest in lieu of rent," simply because there seems to be no co-ordination between the sections and the machine is too cumbersome.—Yours, etc.,

"ANOTHER VICTIM."

Co. Kilkenny, March 12th, 1924.

GREAT NORTHERN MAIL TRAINS.

TO THE EDITOR OF THE IRISH TIMES.

SIR,—Travellers on the Great Northern Railway have to thank the manager or directors for many concessions and comforts. To enumerate two of recent date, third-class passengers are allowed to travel on the mail trains from and to Dublin and Belfast; and there is now a restaurant car on the arrival of the evening mail train from Belfast. Might I ask them to remedy a very small matter at no cost to themselves? A relation came to Belfast on an ordinary week-end ticket, but was not permitted to return on the 5.35 train unless 11s. more were paid, and so had to travel on the 5.35, which arrives in Dublin about one and a half hours later than the 5.30.

Two railway officials in Belfast were asked the why and wherefore of such a peculiar bit of "red tape," but they could not elucidate the mystery. As the mail trains are not now really mail trains—since the Post Office have given up control of them—I cannot see the sense of the regulation, especially as these mail trains run half-empty.—Yours, etc.,

"PROGRESS."

Belfast, March 13th, 1924.

BEHAVIOUR IN THEATRES.

TO THE EDITOR OF THE IRISH TIMES.

SIR,—I am glad that "Drama" has drawn public attention in your issue of to-day to the interruptions and riotous conduct of a section of the audience during the performances of Shakespearian plays by the Charles Doran Company. I was in the Gaiety on the evening to which "Drama" alludes, and I concur in everything he says about the disgraceful behaviour. It was practically impossible to enjoy the play, "As You Like It," and to listen to Shakespeare's immortal lines, as the performance was constantly interrupted by cat-calls and other unruly noises. Missiles were thrown about the theatre, even on to the stage while the actors were playing. It was, in short, an exhibition of rowdyism and extreme bad taste of which Dublin may well be ashamed. I think it is a pity that Mr. Doran himself did not make some reference to the matter in his speech, as, quite apart from the annoyance caused to the majority of the audience, such hooliganism is most insulting and disconcerting to the players.

Surely the theatre authorities should be able to cope with this nuisance and put an immediate stop to it. Also it would be a real boon to earnest playgoers if the rule were put into operation and enforced that late-comers should not be allowed to proceed to their places until the curtain drops. If this rule were rigidly enforced, no one could complain, as there is plenty of room in the theatre for such late-comers to stand at the back until an interval occurs. They should not be permitted to interrupt and seriously inconvenience those who have come in proper time.—Yours, etc.,

"F. E. M."

Dublin, March 13th, 1924.

THE DOG TAX.

TO THE EDITOR OF THE IRISH TIMES.

SIR,—Ireland's loss is huge in sheep and lambs killed during the lambing season by stray, hungry dogs. Some of our towns and cities have more hungry dogs proportionately than Constantinople, the Mecca of mongrels. Ireland's lambing season is from Christmas to mid-April. The dog tax is collected in March, and the last days of this month mean death to many useless dogs, whose owners kill them rather than pay tax. Those mongrels do untold damage as a result of being let live during the lambing season.

The collection of dog tax in December instead of March would remedy matters. A Free State stray dog has no regard for partition if he desires to feast on an Orange lamb. An Orange cur recognises no barrier if he chooses to have a Free State lamb for supper. It is of actual interest to our Farmers' Party in the Dail and to the Northern Parliament to promote and get passed bills changing the collection of dog tax from March to December.—Yours, etc.,

WILLIAM F. O'DONNELL.

Glenreigh, South Clonmore, Cahir,
Co. Tipperary, March 12th, 1924.

DUBLIN INDUSTRIAL DEVELOPMENT.

PROPOSED FISCAL CHANGE.

UNEMPLOYMENT AND FREE TRADE.

The annual general meeting of the Dublin Industrial Development Association (Incorporated) was held last night at 40 Upper Sackville street, Sir John Irwin, President, in the chair.

In moving the adoption of the annual report and statement of accounts, the Chairman said that the exhibition, which was undertaken by the Association had proved a great success. It was hoped that those manufacturers whose products were suitable for exhibition, and who had not yet applied for space, would do so soon, in view of the large influx of visitors that was expected to come to Dublin during the summer and autumn. The question of contracts placed by public bodies and firms had continued to engage the attention of the Council, and all possible steps had been taken to induce the parties to give a preference to Irish manufacture, particularly at the present time, when unemployment is so rife.

The matter of postal charges had been dealt with by the Council, and it was hoped that the handicap on industry and commerce might soon be removed.

The proposed unification of all the railways in the Free State, excepting the Great Northern, was a matter which the Council had had under serious consideration, and which they intended to follow up. A conference was held some time ago with representatives of the Dublin Port and Docks Board and the Dublin Mercantile Association, and a joint deputation waited upon President Cosgrave and the Minister of Industry and Commerce, and placed their views before the Government. The Association felt that while certain trifling economies might be effected by unification in respect of directors' fees and managerial expenses, such a scheme would not, in itself, result in a substantial reduction in the existing high rates, or be an incentive towards providing increased and better facilities for the traders and the travelling public, seeing that the unification scheme would mean the forming of the railways into one large, privately-owned monopoly, controlled by directors, who, naturally enough, would consider the earning of dividends for their shareholders their primary duty. The deputation urged the Government to hold their hands until the boundary question, in which the Great Northern Railway Company is involved, has been settled. They believed that they would have some element of competition and rivalry by the forming of two groups, and that it would be to the advantage of the country generally to have the Great Northern Company in one of these.

SAFEGUARDING OF INDUSTRIES.

Owing to various causes, Irish industry had received a serious set-back as a result of the prolonged strain through which the country had been passing, and, as the system of free imports obtained here, external manufacturers were finding the Free State a profitable market to exploit. They trusted that the Government would, without unnecessary delay, seriously consider the industrial position, and devise means to safeguard and encourage such existing industries as possess in themselves the elements of success, or given a fair chance, and, in addition, to lead to the establishing of other suitable industries throughout the country. The problem of unemployment, which was already serious enough, had been accentuated by recent events. Some people appeared to rely upon emigration as a remedy for the unemployment evil, but surely they were not prepared to advocate the exporting of their young men and women, upon whose education, technical and commercial, Irish money had been expended.

Mr. Hector Hughes seconded the motion. He said that public opinion in Ireland was badly educated industrially. It had made no demand for a revision of conditions, and was so atrophied that it did not realise the defects and difficulties of the industrial system which were existing into the whole social system of the country. Their people did not live under a system of Free Trade, but under a very unfair discrimination against Irish industries, and in that respect a matter of cardinal interest to the public, as affecting the development of Irish industry, should be brought before the meeting.

Mr. William Field, supporting the motion, said that the Association had justified its existence and was worthy of support.

Mr. Oliver O'Connor said that he could not say, from his experience, that the Association had justified its existence, because Irish goods could be purchased in places now where hitherto they could be bought. In a large drapery store, where he went to purchase £9 worth of Irish goods, he could not get more than a few shillings' worth, and for the first time in his life he had to take his money to London. He did not think that that was a very strong testimonial to the work of the Association, but he did not find fault with the Association, because it had been working on lines on which it was impossible to make progress. He did not approve of the Association's taking up such questions as the railway question. He thought that the real business of the Association was to try, by every possible means, to get the people of Ireland to buy Irish-manufactured goods.

The motion was passed.

FISCAL POLICY.

Mr. R. Whelan proposed a resolution to the effect that the Association, being convinced that the system of voluntary protection for Irish manufactures was no longer efficacious, had decided to advise the country as to the necessity for a revision of fiscal policy, and that it called upon the present Government to proceed without delay to promote legislation designed to safeguard, protect, and encourage such Irish industries as the national interests demand, and which at present were in a depressed and critical condition, and liable to extinction if the existing system of free imports were further continued. The Association urged that, as fiscal independence had now been achieved, there was no longer any reason why the pledges in regard to native industries, which were given to the country during the general elections of 1918 and 1921, should not be fulfilled, in view of the ever-increasing unemployment in the country, and the tide of emigration which had already set in.

In conclusion, he said that it was the business of the Government to see that the country was not flooded with cheap foreign produce, which was produced by cheap labour.

Mr. David Frame seconded the resolution. He said that if the manufacturers in Ireland were to live and carry on their industries it was absolutely essential that they should have some form of protection. The country was a big dumping ground, and the Government was not giving manufacturers a chance. (Hear, hear.)

Mr. Joseph Milroy strongly advocated the adoption of protection for Irish manufactures.

Mr. Kevin Kenny said that unless some protection were given to Irish industries at once several important industries would disappear. It seemed to him that the Ministry of Industry and Commerce was acting here as the watchdog for British interests.

Mr. R. T. Varian expressed the view that unless their fiscal system were altered their manufacturers would be thrown idle.

Mr. R. Davis spoke against protection; while Mr. P. Donnelly complained of the absence of Gaelic speaking from the meeting and of Gaelic printing from the annual report.

Mr. W. Russell, Dundalk, did not think that the people worked as they should.

At the close of the discussion the Chairman said that the question of unemployment was so pressing that the Government would be forced to approach it very seriously. What was really wanted was a number of industries scattered about the country, which would give employment to their young people who were growing up. All that the Association asked the Government to do was to use the powers they possessed to protect their Irish industries.

The motion was put to the meeting and passed unanimously, and the proceedings concluded.

INCREASED COST OF LIVING.

POSTAL EMPLOYES' BONUS PAYMENT REVISED.

HIGHER RATES FOR OVERTIME.

The Free State *Post Office Gazette* announces that the average cost of living figure for the purpose of the revision of the Civil Service bonus has been fixed at 90 for the six months commencing on March 1 last. For

IRISH CATTLE EXPORTS.

ROUGH HANDLING OF STOCK.

The annual general meeting of the Cattle Exporters' Association took place last evening at the Commercial Buildings, Dame street, Dublin. Mr. Hugh Cassidy, Chairman, presided, and there was a large attendance.

The Chairman, moving the adoption of the report and accounts for the year, said that in its first year of existence the Association had fully justified the high expectations formed at its inception, and had rendered valuable service to a very considerable body of shippers throughout the country. He was pleased to observe that this was appreciated by the trade, as was evidenced in the increased membership and splendid financial position of the Association, as disclosed by their Secretary's report and accounts. It was only by thoroughly consolidating their forces that they would be able to meet the ever-recurring menaces to their trade interests.

Reviewing the activities of the past year, he said that they had been vigilant in all matters affecting their members. They had inaugurated a claims and complaints section, which dealt in a thoroughly business-like and energetic manner with claims of members against the carrying companies, and from their Secretary's report it would be noted that this department had been singularly successful. In the past, when individual members had endeavoured to obtain satisfaction, their claims were only too often shelved by the carrying companies, and the nature of their business taking them away to fairs, they allowed perfectly legitimate claims to lapse, involving considerable monetary losses. Their claims department would remedy this, and it was up to every member, when occasion arose to make prompt use of its services.

Turning to transport facilities, they had followed up grievances against railway and shipping companies, involving in the former case a promise of "speeding up" in fair "specials" and improvement in the conditions of loading banks. In the case of shipping companies, they had seen to it that ample shipping accommodation was provided, and that the largest boats were placed on the Dublin services. In connection with the foot-and-mouth disease outbreak restrictions, they had watched very carefully the unnecessarily prolonged closing of ports, and had made prompt and successful representations to the Department to have these re-opened.

INSURANCE AGAINST LOSS.

As regards the question of providing some form of insurance against the loss involved by the destruction of their cattle at British landing places without compensation, their committee had given very careful consideration and thought to evolving some scheme which would meet with general approval, and have the Government's sanction. The subject was one of great complexity, and there were considerable difficulties in the way which would have to be overcome—for to be successful any such scheme would need to be compulsory and comprehensive—but they were hopeful of a solution. The members might rest assured that this matter, which so vitally affected them, would not be neglected.

Comment has been made in other quarters on the very serious injury inflicted on the trade by the rough handling of live stock in transit and the deplorable condition in which the animals arrive at their destination. Very strong overtures were made by their committee to the carrying companies, but it was felt that they were more or less dilatory in taking steps to remedy the disgraceful state of affairs obtaining, and the committee, accordingly, drew up a memorandum setting forth their views to the Commission on Agriculture. Since then the matter had been taken up from all quarters, and would be pursued with the utmost vigour, in co-operation with kindred associations.

On the motion of Mr. J. Dwyer, Roscrea, seconded by Mr. C. Ross, a hearty vote of thanks was passed to Mr. Hugh Cassidy for his services in the chair.

The attendance included: Messrs. Daniel McGranaghan, Dublin; W. Flanagan, Dublin; C. Shea, Dublin; F. McGoorty, Dublin; W. Shaw, Dublin; C. Ross, Dublin; E. Ryan, Thurles; C. McKeon, Dublin; J. O'Shaughnessy, Dublin; W. Fleming, Dublin; D. Murphy, Cork; J. Bennett, Nobber; and J. Dwyer, Roscrea.

THE PROPOSED NEW COAST BOROUGH.

MINISTRY'S VIEW.

The following is a copy of a communication issued by the Ministry of Local Government to the Town Clerk, Dun Laoghaire, concerning representations made by a deputation from the Councils of the urban districts of Dun Laoghaire and Blackrock as to the proposed formation of a borough comprising the urban districts of Dun Laoghaire, Blackrock and Dalkey:—

A CHARA,—I am directed by the Minister for Local Government to refer to your letter of the 4th instant, and to state that he has considered the representations made to him on the 6th instant by a deputation from the Councils of the urban districts of Dun Laoghaire and Blackrock concerning the proposed formation of a borough comprising the urban districts of Dun Laoghaire, Blackrock and Dalkey.

I am to state that the Minister is prepared, if resolutions are passed by the Councils concerned under Section 5, Borough Funds Act, 1888, in pursuance of which the expenses of promoting the necessary bill are to be charged in the rates, to give his approval thereto under that section. It should, however, be clearly understood that such approval would be solely directed to the propriety of expending public moneys on obtaining the decision of the Oireachtas on the matter; it does not necessarily imply that the Minister agrees with the proposals or regards them as the best solution of existing administrative difficulties. Such proposals would be subject to the decision of ratepayers themselves at the public meetings and possible plebiscites under Section 7 of the same Act. The Minister is advised that an expression of opinion by him as to the actual merits of the proposals would be neither proper nor possible at the present stage.

If a bill embodying the proposals is introduced, the Minister will be required (under Clause 83 of the Standing Orders of the Oireachtas, relating to Private Business) to certify that it either has or has not his sanction or approval. In the meantime other conflicting proposals might be brought forward for the re-organisation of local municipal government which might affect his attitude to the present proposals.

Moreover, under Section 7 of the above Act, the ratepayers themselves will be called upon to decide on the matter at a public meeting and (possibly) by plebiscite, and the Minister would prefer that that decision should not be influenced by an expression of opinion by him.

PRESBYTERIAN WIDOWS' FUND.

The annual meeting of the Presbyterian Widows' Fund Association was held yesterday in the Church House, Belfast. The Secretary submitted the annual report, which was adopted. The annuity to widows was continued at £60. The Rev. James Knowles tendered his resignation as secretary and treasurer of the association, and the meeting passed the following resolution:—"The association, in accepting with much regret the resignation of the Rev. James Knowles as secretary and treasurer, desires to place on record its high appreciation of the great efficiency and success with which he has discharged the duties of his office during the fifteen years which have elapsed since the time of his appointment." The Rev. D. E. Kerr Coulter was then appointed secretary and treasurer. The Rev. James Hunter was appointed president of the association for the ensuing year.

THREATENED WITH EXTINCTION.

ROYAL DUBLIN SOCIETY'S FEAR.

THE OCCUPATION OF LEINSTER HOUSE.

At a stated meeting of the Royal Dublin Society at Leinster House yesterday a resolution was passed asking the Government to surrender possession of the theatre and premises occupied by them in the building before the end of the present year.

Moving the adoption of the report, Lord Rathdonnell, H.M.L., President of the Council, who occupied the chair, referred to the difficult times that they had passed through and to the brighter prospects that lay before them. The occupation of part of Leinster House, he said, was a matter of vital importance to the progress of the Society, and if they were to carry on they must not be split up. It was necessary that all their departments should be carried on under the same roof, and the Council was making every endeavour to ensure their integrity. (Applause.)

THE MENACE.

Professor Joly, F., T.C.D., one of the Vice-Presidents, seconded the adoption of the report. Financially, he said, the year was a successful one, and they had invested in the Free State Loan a sum of £14,000. The menace hanging over the Society, however, was a serious matter. He was one of its oldest members; he was well acquainted with the good work that it had done, and the present problem was, he thought, the biggest that it had been confronted with during the two hundred years of its existence. In seven years they would have reached the second century of its career, but at the moment they were in the unhappy position of being faced with eviction, with the possibility of being turned out of house and home.

They recognised the difficulties that the Government found themselves in, but one might have expected the Government to put forward more practical suggestions from the Society's point of view. The Society was told that they might keep the premises at Ballsbridge and the little house in Molesworth street. But would the members be satisfied with an ordinary dwellinghouse—would their members stay with them in such circumstances? They valued Leinster House because of the facilities offered by the lending library, containing 70,000 volumes, with its quiet rooms to study in. As an alternative, it was suggested now that they should crowd into the parlour or sittingroom of an ordinary dwellinghouse. No feasible plan for the housing of the library had been suggested, and, considering all the circumstances, they were almost certain to lose many of their members, in addition to those that had gone from them during the past few years. The seeds of disintegration had been sown, and they were told nothing definite, except that they might be dislodged for six or seven years.

THE SOCIETY'S ACHIEVEMENTS.

Professor W. Adeney mentioned that he never really realised what the Society had achieved until he became Honorary Secretary. He went on to say that it was very difficult to speak of their threatened eviction without expressing considerable feeling. He was greatly affected by the prospect before them because of his long connection with the Society. In the present situation he saw the greatest danger.

In addition to the Show at Ballsbridge and the activities of the Society in other directions, a good deal of silent work of the utmost value to the country had been, and was being, done. They had brought together the best scientific thought in the country from the universities and colleges of the Free State, and that was no mean achievement. Were they now to be deprived of their home and the atmosphere of good feeling that always existed amongst them, they would lose all continuity and would cease to be the great body that the Royal Dublin Society had been.

"We have men of all religious thought and feeling associated here together," said Professor Adeney. "We have come to understand one another and to work together with love and friendship."

Mr. R. J. Kelly, K.C., referred to the greatness of the Society in the past and its possibilities in the future. With 4,000 members, he said it was as strong and as representative a Society as any country could boast of. They all hoped that the sword of Damocles hanging over them would not fall and that some means of accommodation between the Society and the Government would be found.

Dr. Ashe described some of the views that he had heard as pessimistic, and expressed the opinion that it was a question whether the Royal Dublin Society or the Government might be buried first.

Mr. William Ireland, Rathmines, inquired if a resolution had not been passed by the Society asking the Government to give them back their buildings.

Mr. Bohane said that the Council had recommended that the Government be asked to return the theatre and various rooms occupied by them not later than by the end of the present year.

Mr. Ireland—Well, I move that as a resolution now. (Hear, hear.)

Dr. Ashe seconded, and the resolution was passed.

Mr. R. J. Kelly, who was the only dissentient, suggested that the Society and the Government should remain where they were for the present.

INCREASING MEMBERSHIP.

The members of the Royal Dublin Society numbered 4,041 during 1923, as compared with 3,837 for the previous year.

THE CHURCH OF IRELAND.

The Rev. J. Quinn has been appointed incumbent of St. Jude's, Belfast, in succession to the Rev. J. S. Taylor, recently appointed to Christ Church Cathedral, Lisburn. Mr. Quinn was ordained in 1904, and two years' later was appointed to the Curacy of Bangor. During the war he served as a Chaplain to the Forces.

Application has been made in Belfast for a licence directing an association to be formed under the title of "Church of Ireland Trustees," to be registered with limited liability without the addition of the word "limited" to its title. The object of the proposed association is to take over the whole or any part of the real and personal property of the Church of Ireland now vested in Diocesan Trustees for the Dioceses of Down and Connor and Dromore, Derry and Raphoe, Armagh, and Clogher, or for any other diocese situate in whole or in part in Northern Ireland, and to undertake the carrying out of the trusts affecting the property.

The Bishop of Ossory will preach in Harold's Cross Church, Dublin, next Sunday, at 11.30.

The Rev. P. A. Connell, rector of Ardara, Co. Donegal, has been appointed rector of Tullyaughnish, Ramelton, in succession to Canon A. E. Carson, who has resigned. Mr. Connell was ordained to the curacy or Errigal and Desertoghill, Co. Londonderry, and was subsequently curate of Conwall, Letterkenny, and for a short period of Londonderry Cathedral. He has been rector of Ardara since 1907.

CHARGE OF STEALING FILMS.

In the Dublin Police Court yesterday, before Mr. Lupton, K.C., Henry Beaddle, of New Bride street, was charged with having stolen, in January last, from the Irish Film Letting Company, Upper Sackville street, five rolls of films, entitled "The House of Whispers," and with having them unlawfully in his possession and selling them to Gerald Minnis, film agent. Minnis was charged with receiving them. John Kelly, James Wilde, and James Cullen, were charged with conspiring with Beaddle and with having the property illegally in their possession.

Wilde was detained in custody, and the other accused were admitted to bail.

BOURNVILLE COCOA
WRITE CADBURY, BOURNVILLE ABOUT GIFT SCHEME QUOTING THIS PAPER
7/- 1lb 1/2 1lb 2/4 1lb
See the name CADBURY on every piece of Chocolate
G32

SPECIAL PICTURES OF THE WATERLOO CUP.

Miss Hoyle with Mah-a-Boucaill, one of the semi-finalists, at Altcar.

First Capture, the only Irish-owned dog which survived the first day's Coursing.

The Duke of Leeds (left) and Mr. R. L. Hall.

Group, including Lord Dewar, Mrs. Merr ick, Miss Merrick, Miss Boyce Smith, Miss Mugliston, and Mr. Mugliston, jun.

A general view of The Within at Altcar.

COUNTY DOWN HUNTS' STEEPLECHASES.

Lady Liddell and Mrs. J. Murland.

Captain S. Waring on Mr. J. B. Morrison's Lakefield after winning the County Down Hunt's Cup.

Lady Kathleen Hamilton, with Captain the Hon. A. H. L. Harding and Friends.

Sir R. Liddell, Mr. Walkington, Major Frazer, D.S.O., and Mr. G. Andrews.

LONDON TRAMWAY STRIKE THREAT.

After a sitting of four hours the meeting of the Metropolitan District Joint Industrial Council to consider the London tramwaymen's demand for an increase of 5s. a week in wages, ended in a complete breakdown. The employers stated that, owing to the unsatisfactory financial position of their undertakings they were unable to accede to the demand. Seventeen thousand drivers and conductors are affected. The Ministry of Labour is expected to make an early endeavour to prevent a strike taking place.

CATTLE DISEASE AND HUNTING.

The Grafton Hounds will not hunt again this season. This decision has been reached because the Ministry of Agriculture proposes to retain the restrictions in areas affected with foot-and-mouth disease.

James McKenna, of Bolies, Co. Tyrone, a naturalised Irish-American, was committed for trial yesterday on a charge of breaking into the house of Philip Cassidy, Gortmore, on February 1. Cassidy has since died from influenza.

DUBLIN PROPERTY MARKET.

There was a very large attendance yesterday at Messrs. Battersby and Co.'s Saleroom, when several interesting lots of property were offered for public competition by auction. Greenane, Orwell Park, Rathgar, was sold; Caer Leon, Ballybrack, on 13 acres, also found a new occupier; 59 Wellington road was also sold, and Valmar, Sandycove, Tancy House, Dundrum, was withdrawn, as the bidding was considered insufficient.

The Dutch Second Chamber yesterday asked the Government to repeal the law establishing Summer-Time.

LESSON FOR IRISH LABOUR.

DUBLIN CONTRACT GOES TO GLASGOW.

WHY DOCKYARDS ARE CLOSED.

The Dublin Port and Docks Board decided yesterday to accept the tender of Messrs. Fleming Bros., of Glasgow, for structural steel works for a shed. The amount of the tender was £785. It was stated that the lowest local tender was that of Messrs. Ross and Walpole, North Wall. The specification included erection on site.

Alderman Alfred Byrne expressed the view that the Glasgow firm, if given the contract, should not be allowed to bring over Glasgow iron-workers to do the job at Glasgow rates of wages, while there were Dublin iron-workers who could not get employment. Everybody knew that there was a difference between the Glasgow rate and the Dublin rate, and he hoped that the Board would not be party to the importation of men who would be employed in Dublin at a rate less than the Dublin rate of wages, or to letting a Glasgow firm dump not only material, but men, in the port.

The Chairman (Senator James Moran) said that Alderman Byrne could see as well as anybody else why Ross and Walpole's tender was higher. They had to pay 26s. 6d. more to their men. That was why the Dublin Dockyard was closed down and why the whole town was going to wreck and ruin.

Mr. Paul said that Irish firms could not compete with others because they were overtaxed. They would have to find some measure of protection for Irish industries.

Mr. McGloughlin moved that the tender be given to Messrs. Ross and Walpole. His own price for this work, he said, was even higher than Ross and Walpole's. It was very hard lines that people who happened to be up against foreign competition could not get any encouragement at all. Wages in Dublin were higher to all employés, but the majority were able to pass the charge on to their customers. Dublin money was being spent on this work, and the Dublin firms ought to get a very substantial preference. It would be economy to spend that thousand pounds in Dublin, especially as 50 per cent.—or, at any rate, 30 per cent.—would go in wages.

Alderman Byrne seconded the motion.

The Chairman said that that would be continuing the vicious circle. The dockyard was closed for the simple reason that they could not get on when the public knew that wages 26s. a week higher had to be paid in Dublin than elsewhere.

"GOD HELP IRELAND."

Mr. David Barry said that if Mr. McGloughlin's views were to prevail he could only say "God help Ireland." If they were not prepared to stand on their own feet and face the world with their industries and works, and if they had to say, "We want protecting arms thrown across our ports to enable us to give our work to those within our shores at whatever price is quoted by those inside," he could only ask if that was the way they were going to build the foundations of the new State and look for work outside—because he submitted that Irish firms ought to be in a position to tender outside Ireland for some descriptions of work.

Mr. McGloughlin—Let us do our own work first.

Mr. Barry said that it was suggested that their work should be given to Dublin firms, no matter what the relative costs might be. That was a very dangerous proposition. He was in favour of giving preference to Irish firms when other things were equal; but when his company's ships had to be surveyed in the summer at a cost of thousands of pounds, no one would suggest that he should put that work in Dublin Port while it could be done at a very considerable reduction on the other side of the water.

Mr. Hewat said that they would all like to see the work given to Dublin, but to ask them to pay 20 to 30 per cent. more for the job to keep it in Dublin was something too much, and was evading the root of the trouble. What was required was to get to such a position that the work could be done in Dublin as as low a cost as elsewhere. No business man in his own business would be prepared to pay £160 more on an £800 job to keep it in Dublin.

The Lord Mayor said that from sentiment he would much prefer to see the job given to Ross and Walpole, but as a pure business proposition he could not see his way to vote for their tender in face of one lower by £185. Mr. McGloughlin had laid down a most vicious principle.

Mr. McGloughlin said that his point was that, while the majority of industries were able to charge rates which covered the high wages, others were badly placed because their work could be done across the water. These were being squeezed out of existence. They should not be allowed to go out of existence. In the course of time, if things went on as they were going, there would be nothing left in the country but cattle-raisers, shippers—and coal merchants. (Laughter.)

Mr. Baird said that the discussion was too late. Nothing about local labour was specified in the advertisement for tenders, and if they did not accept the lowest tender in accordance with the specification they would be surcharged.

Mr. Munden said that Fleming Bros. were producers of iron work and had an unfair advantage. They would bring their artificers over from Glasgow at a lower rate of wages.

The Chairman—That will be an eloquent lesson to Dublin labour.

Mr. Barry—I hope that the Labour members will take it to heart.

Mr. McGloughlin said that he would withdraw his motion.

Mr. P. T. Daly said that he would propose it.

On a division the motion was lost by 17 votes to 6, and the motion to accept the tender of Fleming Bros., Glasgow, was carried.

ELECTRICITY BILLS.

ABORTIVE MEETING OF DUBLIN COUNTY COUNCIL.

A special meeting of the Dublin County Council was called yesterday afternoon to consider a notice of motion relative to certain electricity bills in the Oireachtas.

Only thirteen members attended, and, as this number did not constitute a quorum, the Chairman, Mr. Patrick Connolly, deferred the meeting for a week.

The resolution, which was in the name of Mr. P. J. Curran, urged the expediency of opposing the Dublin Electricity Supply Bill, the East Leinster Electricity Supply Bill, and the Irish Hydro and Peat Electric Power Bill in the Oireachtas.

In addition to the Chairman and the proposer of the motion, the following members attended:—Lady Dockrell, Messrs. William Beckett, William McCabe, George Walsh, Andrew Cullen, M. Caul, T. Monks, P. Broe, C. O'Donovan, R. Collins and M. Stafford.

FREE
inside every copy of TO-DAY'S
POPULAR WIRELESS 3d Weekly
A 24-page HANDBOOK entitled:
300 WIRELESS QUERIES ANSWERED
These questions and answers have been specially compiled by the technical staff of "P.W." They cover every important aspect of practical Wireless work and will be invaluable to the beginner and the experimenter.
DON'T MISS THIS BOOKLET
Features in TO-DAY'S "POPULAR WIRELESS" include:
BROADCASTING AND THE HOME CONSTRUCTOR by J. C. W. Reith (Managing Director of the B.B.C.)
THE THEORY OF BROADCASTING by Captain P. P. Eckersley (Chief Engineer of the B.B.C.)
THE CONSTRUCTION OF A THREE-VALVE REFLEX RECEIVER
CELEBRITIES BEFORE THE MICROPHONE by K. A. Wright of the B.B.C.
THE RULING PASSION A humorous article on Wireless by W. Pett Ridge
BUY YOUR COPY TO-DAY

6d.
PER TABLET
Each tablet protected by a dainty carton
The supreme palm and olive oil soap
Many who have tried Olva, Price's great new Palm and Olive Oil Soap, tell us that we ought to say more than we do about its wonderful qualities—but for 6d. this supreme beauty soap will tell its own story. Buy one of the fascinating tablets and test it to-day.
No words can convey a complete idea of the soft, caressing lather which cleanses and beautifies; of the scent which leaves a charming and elusive fragrance.
Olva is undoubtedly the finest achievement of soap-making science. It has been made specially to suit a type of complexion which is the envy of the world.
Remember to say Olva
Olva
PALM AND OLIVE OIL
Soap
Price's Soap Co. Ltd., London
OL 14-24

GOSSIP FROM THE COURSE

VAULX SCORES.

FLY MASK MEETS WITH MISHAP.

FAIRY HILL II. WINS FOXHUNTERS' CUP.

FROM OUR TRAVELLING CORRESPONDENT.

CHELTENHAM, Thursday Night.

Fly Mask started a very sound favourite for the National Hunt Handicap Steeplechase this afternoon. There was an immense amount of confidence behind him, and Mr. Laidlaw had come to see him run. But, alas for all the hopes, he fell at the water second time round. He was third at the time, and was going very strongly. This mishap was unfortunate, for it leaves us very much as we were in regard to his National prospects. Had he been there at the finish it would have told us a good deal, for there were some more than useful trial horses in the field.

The race fell to Vaulx, a horse with a remarkable record in this event, for he won it in 1922, and was second last year to Aicarar. Ridden by the invincible Dick Rees, whose form at this meeting has been surprisingly brilliant, he beat the Irish mare Ballinode by three lengths, with Palm Oil two lengths away third. Mr. Bentley's mare ran a splendid race, and her performance this afternoon gives her something more than an outside chance in the Grand National, in which, Mr. Bentley informs me, she will be ridden by G. Fitzgibbon, who rode her this afternoon. She was, perhaps, short of a gallop here, but she was just at the pitch at which one would expect to find a horse whose preparation was being timed for the bigger ordeal a fortnight hence.

Her splendid condition and her charming quality attracted many to Ballinode in the paddock, and in the market she had a good many admirers at 8 to 1.

THE DEMAND FOR PALM OIL.

The surprise of the betting was the demand for Palm Oil, who was backed down to 100 to 30 and about whose prospects Whitaker was very optimistic This plain-headed powerful-looking fellow is a good National type, but may never do much better than he did this afternoon; for I believe he is not too sound in his wind. He was prominent all the way, but was well beaten for second place. For a long way Potheen made the running from Palm Oil—both, by the way, horses sold by Mr. Rogers to their present owners. Fly Mask was at their heels and was jumping beautifully until his fall. He was not putting a foot wrong, and he must have pecked on landing to bring about his downfall.

Fitzgibbon lay a bit out of his ground on Ballinode, but a mile from home he sent the mare up into second place, doing it, perhaps, a little too quickly. Potheen then dropped out, and Palm Oil was enlisted for a moment, but he came again at the last fence. At the third fence from home Rees had come through on Vaulx. He jumped the last fence in front, and was able to resist the challenge of Fitzgibbon on Ballinode. This mare was carrying 11st. 5lb. this afternoon, and in the National she has only 10st. 4lb.; so that she is weighted like a moderate animal, which I am sure she is not. Wavetown and Prudhomme both ran indifferently.

RUDDY GLOW'S EASY WIN.

If the racing lacked the all-round excellence of the previous afternoon, it was generally interesting, and, as all the winners were well-backed horses, the great crowd went away thoroughly pleased with themselves. Young Mr. Filmer Sankey, who, by the way, rides Clashing Arms in the Grand Military Gold Cup next week, supplied the easiest winner of the day in the six-year-old horse Ruddy Glow, who won the Open Military Handicap Steeplechase in a canter from Snipe's Bridge and Grenhurst. The merits of the horse became known early, and he started a very hot favourite. He must have had fully a stone in hand, so easily did he win. The only one that ever looked dangerous was Master Robert, but he struck the second last fence and dropped out.

The other race confined to amateur riders, the Foxhunters' Challenge Cup, proved the good thing it was assumed to be for Fairy Hill II. He gave Major Doyle an armchair ride, and won by a length and a half from Cryptical, whose jockey, Mr. L. Parry, was putting in some vigorous work at the finish without being able to make any impression on the winner. Mrs. Drummond, ridden by Mr. Hugh Delmege, was prominent for a long way and finished fourth, but nothing ever really had a chance with the winner.

Mr. Dick Duggan's Munster Marine, who had failed against Craganock at Gatwick when heavily backed, won the Newent Selling Steeplechase easily from Smashaway and Golden Victory. The winner was the best backed horse in the race, except for Ingoe, who broke down and was pulled up before he had gone far.

TO-MORROW AT HURST PARK.

To-morrow the racing at Hurst Park is moderate by comparison with the sport we have enjoyed so much here during the last three days. As Holdcroft is an unlikely runner for the Palace Handicap Steeplechase, it might easily be a good thing for the unlucky CLONREE. FLAMING SWORD did so well in his last race that even with his 12st. 7lb. he might win the Syon Handicap Hurdle. I like the chance of NANE SNUGGER in the Hampton Hurdle Race.

GALTEE MORE.

BETTING FORECAST.

HURST PARK.

2.0 Race—7 to 4 agst. Pride of Manister, 5 to 2 Kirkharle, 5 to 1 Mainsail, 8 to 1 Laddoux, 100 to 8 others.

2.30 Race—2 to 1 agst. Uncertain, 7 to 2 More Pride, 5 to 1 Gold Line, 8 to 1 Christian King and Laughing Cavalier, 10 to 1 Scottish Elegance, 100 to 6 others.

3.0 Race—Evens St. Bernard, 4 to 1 agst. Castle in Spain, 8 to 1 Hackam, 10 to 1 Greek Vine, 100 to 6 others.

3.30 Race—2 to 1 agst. Flaming Sword, 7 to 2 Son o' Love, 9 to 2 Blue Fire, 8 to 1 Dorado, 10 to 1 Pantagruel, 100 to 6 Dervish.

4.0 Race—7 to 4 agst. Holdcroft, 3 to 1 Down South, 11 to 2 Devonport, 7 to 1 Sir Huon, 8 to 1 What Luck and Sprig, 10 to 1 Doldrums, 100 to 8 Clonree, 100 to 6 others.

4.30 Race—2 to 1 agst. Isle of Wight, 3 to 1 Villars, 5 to 1 A Gentleman of France, 7 to 1 Nane Snugger, 8 to 1 Valparaiso, 10 to 1 Bonne Race and Gavotte, 100 to 6 others.

"FORM" HORSES.

HURST PARK.

2.0—Pride of Manister 3.30—Flaming Sword
2.30—Uncertain 4.0—Holdcroft
3.0—St. Bernard 4.30—Nane Snugger

DOUBLE EVENT—Flaming Sword (nap) and Holdcroft.

A Student of Form.

SPECIAL SELECTIONS FOR TO-DAY.

Daily Mirror :—Double — Blue Fire (nap) and Holdcroft.

Daily News :—Double—Holdcroft and Isle of Wight.

Daily Graphic :—Double — Mainsail and Holdcroft.

Daily Express :—Double—St. Bernard and Flaming Sword. Safety bet—St. Bernard (to win).

Daily Chronicle :—Double — St. Bernard and Son o' Love. "To Beat the Book"—Son o' Love.

Westminster Gazette :—To-day's best — Clonree. Double—Uncertain and Clonree.

Daily Mail :—Special selection—A Gentleman of France.

SPORTING PARAGRAPHS.

Epinard being in reserve for the Prix des Sablons will not run for the Prix Edmond Blanc.

At Downpatrick Meeting yesterday, Mr. R. G. Cleary saddled the winners of four races, and all were ridden by J. McCarthy.

The freedom of Newport is to be offered to Mr. J. H. Thomas, the Colonial Secretary, who was born there, and in his young days was a playing member of the Newport Rugby F.C.

At the request of Lord Londesborough, the Cheltenham Stewards enquired into the running of Argo, in the County Hurdle Handicap on Wednesday, compared with the horse's previous display. The Stewards accepted the explanation given by Lord Londesborough and Coulthwaite.

ADVERTISEMENT.

"DIAMOND RACING JOURNAL" (2d.), on Sale To-day, contains the best for Hurst Park and next week, and latest on the Lincoln and National. —3 Bolt Court, London, E.C.4.

CO. DOWN HUNTS

A TAME WIND-UP.

FOUR WINNERS FOR MR. CLEARY'S STABLE.

The second day's racing at Downpatrick compared badly with the opening day, and with only seventeen horses turning out for the five races, the sport was not of a very attractive order. Fine, warm weather again favoured the meeting, and the attendance, as on the previous day was very large. During an interval of racing a presentation to Mr. R. Brown, made by the Duchess of Abercorn on behalf of the members and subscribers to the hunts, formed a pleasant interlude. Mr. Brown was Hon. Secretary to the Meeting for twenty-five years, and was mainly responsible for the many successful reunions held on the famous old course. He still takes a keen interest in the Meeting, and was present on both days.

The feature of the afternoon's racing was the number of successes achieved by Mr. R. G. Cleary, the Mollingar trainer, who won four of the five races, and J. McCarthy, the stable jockey, was in the saddle on each occasion.

Royal Dennis, a five-year-old son of Rathdennis, started off the winning sequence for the Bishopstown stable by winning the Ulster Plate. His victory was more or less of a listless order, for of the six runners, four came to grief, and Ginger Nut, the only other to stand up, gave but weak opposition. Rare Sort had to be hard ridden from the last fence to get the better of Serpolette, for the Legale Plate, but Westown easily supplemented the previous day's success by beating Grecian Wave in the Trench Plate, and How Nice had a equally easy task in the Ballydugan Plate. Lakefield, a bold performer over the course, won the County Down Hunts' Cup. Rory Oge II., the only other runner, falling at the third last fence. Details:—

1.10—THE ULSTER PLATE of 50 sovs. A confined hunters' race. 2 m. 5f.

Mr. J. Kiernan's ch. g. ROYAL DENNIS, by Rathdennis, dam by Hackler—Pola, 5, 11-10 ..... J. McCarthy 1

Mr. J. P. McDermott's GINGER KNUT, a. 12-0 ..... Horan 2

Mr. E. Delany's Irish News, a. 12-0 D. Colbert 0

Col. Hodgkins' Little Forester, a. 11-9 ..... Dalzell 0

Mr. E. A. Robinson's Golden Clue, 6, 11-4 ..... J. Hampton 0

Mr. Jas. M'Kinney's Coy Lad, 4, 11-0 P. Powell 0

(Winner trained by Mr. R. G. Cleary.)

Betting—6 to 4 agst. ROYAL DENNIS, 3 to 1 each Irish News and Ginger Knut, 6 to 1 Coy Lad, 10 to 1 any other.

Little Forester came on from Irish News, Coy Lad, Ginger Knut, Royal Dennis, and Golden Clue, for a mile, when Coy Lad and Irish News fell, and at the second last fence Little Forester came down. Half a mile from home Royal Dennis took the lead, and won by three lengths. Only two finished. Golden Clue was eased up.

1.50—THE LEGALE PLATE of 50 sovs. A handicap. About 2 m.

Mr. J. Murray's ch. g. RARE SORT, by Beudorg—Simple Paddy's dam, a. 11-5 ..... J. McCarthy 1

Mr. E. Delany's SERPOLETTE, a. 11-1 ..... D. Colbert 2

Mr. J. B. McRoberts' DIRECTORY, a. 10-9 ..... Grace 3

Mr. E. J. Hope's Prudent Girl, a. 10-5 ..... J. McNeill 0

(Winner trained by Mr. R. G. Cleary.)

Betting—Evens Serpolette and Rare Sort, 3 agst. RARE SORT, 5 to 1 Directory, 20 to 1 Prudent Girl.

Serpolette settled down in front of Directory, Rare Sort and Prudent Girl, for a mile, when Prudent Girl fell, and, Directory making a mistake at the second last fence, Rare Sort took command from Serpolette and won by half a length; ten lengths separated second and third.

2.30—THE IVEAGH PLATE of 80 sovs. A maiden race. 2 m.

Mr. P. Murray's b. g. WESTOWN, by Brehon—Zriane, 5, 11-7 ..... J. McCarthy 1

Mr. W. Hume's GRECIAN WAVE, 6, 11-5 ..... D. Horan 2

(Winner trained by Mr. R. G. Cleary.)

Betting—100 to 15 on WESTOWN, Grecian Wave led for half a way, when Westown took the lead and won by five lengths.

3.0—BALLYDUGAN PLATE of £100. Weight for 10st. 2 m.

Mr. R. G. Cleary's br. m. HOW NICE, by Don Juan—Woodbine, a. 10-11 ..... J. McCarthy 1

Mr. J. P. McDermott's RATHDEGA, a. 10-11 ..... W. Horan 2

Mr. D. Harvey's MANTA, a. 10-6 ..... P. Grace 3

(Winner trained by Mr. R. G. Cleary.)

Betting—2 to 1 on HOW NICE, 2 to 1 agst. Manta, 10 to 1 Rathdega.

Rathdega made play from How Nice and Manta for half the journey, when How Nice assumed command, and won in a canter by fifteen lengths; a bad third. Manta fell at the second last fence, but was remounted.

3.30—THE CO. DOWN HUNTS' CUP, value 30 sovs., with 30 sovs. added. About 2 m.

Mr. J. B. Morrison's ch. m. LAKEFIELD, by Dimitri (dam's pedigree unknown), a. 12-0 ..... Mr. K. Waring 1

Mr. E. Crangle's Rory Oge II., a. 12-5 P. Powell 0

(Winner trained by Owner.)

Betting—5 to 2 on LAKEFIELD.

Lakefield led throughout, and Rory Oge II. falling at the third last fence, the winner finished alone.

LONDON BETTING—YESTERDAY.

The feature of yesterday's Lincolnshire wagering was the pronounced move for Condovey, who was backed from twenty-five down to 100 to 6, to 100 to 8. Closed favourite at 100 to 7 to 2, while Evander was firm at nines. Jarvie travelled better than Morestel, and Crimson Dawn than Sir Greysteen.

For the Grand National, Conjuror II. closed favourite at the shortened price of 15 to 2. What else was done is explained by the attached returns. Details:—

LINCOLNSHIRE HANDICAP.

(Run Wednesday, March 26. Distance—1 m.)

15 to 2	Sir Gallahad III. (t. and o.)	France	4	8 5
9 to 1	Evander (t. and o.) De Mestre		5	8 4
100 to 8	Condover (t. and o.)..Harper		5	8 9
100 to 6	Jarvie (t. and o.)	Ratho	4	7 7
18 to 1	Soval (t. and o.)	Bullock	4	7 6
18 to 1	Westmead (t. and o.)..Cottrill		5	7 8
20 to 1	Crimson Dawn (t. and o.)	Jones	5	6 13
20 to 1	Morestel (t. and o.).....	Ratho	4	6 11
22 to 1	Poetaster (t. and o.) J. Jarvis		4	7 2
26 to 1	Sir Greysteel (t. and o.)	Bazley	5	7 8

GRAND NATIONAL.

(Run Friday, March 28. Distance—About 4 m., 856 yds.)

15. to 2	Conjuror II. (t. and o.)	Coulthwaite	12	11 0
10 to 1	Silvo (t. and o.)	Mr. Hulme	8	12 2
100 to 6	Sergeant Murphy (t. and o.)	Blackwell	14	11 10
100 to 6	Shaun Spadah (t. and o.)	Dalzell	0	
		G. Poole	13	12 5
100 to 6	Fly Mask (o.) ..Coulthwaite		10	10 12
20 to 1	Chic Chin (t. and o.) Gilbert		8	10 6
22 to 1	Taffytus (t. and o.) T. Leader		11	10 6

HARRY EVANS,
6 WESTMORELAND STREET, DUBLIN.
'Phones—1693 and 1694.
Telegrams—Happy, Dublin.
ABOVE PRICES GUARANTEED.
—(Advt.)

Established Over Forty Years.

"CIVILITY."

14 SUFFOLK STREET, DUBLIN.
Telegrams: "Civility, Dublin."
'Phone: 6378—6379.

DOUBLE EVENTS FOR THE LINCOLNSHIRE AND GRAND NATIONAL.

53 to 1	Sir Gallahad	and	Conjuror.
70 to 1	Sir Gallahad	and	Silvo.
110 to 1	Sir Gallahad	and	Sergeant Murphy.
72 to 1	Evander	and	Conjuror.
95 to 1	Evander	and	Silvo.
150 to 1	Evander	and	Sergeant Murphy.
58 to 1	Condover	and	Conjuror.
125 to 1	Condover	and	Silvo.
200 to 1	Condover	and	Sergeant Murphy.
140 to 1	Soval	and	Conjuror.
185 to 1	Soval	and	Silvo.
300 to 1	Soval	and	Sergeant Murphy.
140 to 1	Westmead	and	Conjuror.
185 to 1	Westmead	and	Silvo.
300 to 1	Westmead	and	Sergeant Murphy.

Full Price List on Application.

The above Prices Guaranteed for all letters postmarked not later than 2 p.m. to-day. Our Rules govern all transactions.

CIVILITY attends the Principal Irish Meetings, in the Ring. Credit A/cs on approved references. —(Advt.)

OFFICIAL SCRATCHINGS.

Kineton Plate, Warwick; Beckhampton Plate, Newbury, and Sutton Plate, Birmingham—Kiss the Rod.

Chiswick Hurdle, Hurst Park—Another, Attraction, Mebsa.

Syon Hurdle, Hurst Park—Firing Line, Hampton Hurdle, Hurst Park—Holdfast, Oxley Steeplechase, Wolverhampton—Flibber, Bunbury Handicap, Wolverhampton—Bodkin, Walsall Hurdle, Wolverhampton—Another Attraction.

Apprentices' Stakes, Windsor—Cooldrinagh, Household Brigade.

Hunters' Challenge Cup—Devondale.

All engagements—Double Prospect.

NATIONAL HUNT

(CHELTENHAM).

YESTERDAY'S RESULTS

1.30—NEWENT STEEPLECHASE HANDICAP (S.), £200. Second £10. 2 m. 100 yds.

Mr. R. Duggan's br. h. MUNSTER MARINE, by Morena—Munster Maid, a. 11-7 ..... F. Rees 1

Capt. Cunard's SMASHAWAY, a. 11-3 R. Pullen 2

Mr. Baker's GOLDEN VICTORY, a. 12-3 ..... J. Hogan, jun. 3

Also ran—Pastures New (F. McMorran), Commander Smith (Mr. Hilliard), Gristle (F. Brookes), Sorrel Hill (G. Calder), Henri Martin (D. Dick), Valentine VI. (R. Prioleau), Icon (F. Croney), Ingoe (Owner), St. David II. (A. Escott), Wood Ant (W. Stott). Off 1.30. (Winner trained by G. Poole.)

Betting—7 to 2 agst. Ingoe, 9 to 2 MUNSTER MARINE, 6 to 1 Commander Smith, 7 to 1 each Wood Ant and Icon, 8 to 1 Golden Victory, 10 to 1 each Smashaway and St. David II., 100 to 7 any other.

Won by five lengths; three lengths. Ingoe was pulled up; Wood Ant fell.

Ad Newent Handicap Chase—Cheltenham w

2.0—BREDON HURDLE HANDICAP (S.), £300. Second £10. 2 m.

Mr. Edge's ARMY ORDER, by Noor Boy—Communique, 4, 10-9 ..... H. Smallpiece 1

Mrs. N. Gritt's APPELLANT, a. 11-9 ..... W. Horan 2

Mr. P. Thrale's ILDERTON, a. 12-7 ..... Mr. Hilliard 3

Also ran—By Proxy (S. Jones), Friar Nevin (F. Brookes), Derravaragh (J. Anthony), Wrangle (Mr. C. Kirk), Termeric (Mr. P. Dennis), Carantoohil (G. Fitzgibbon), Charley's Uncle (Owner), Oh Help (T. Moreau), Braff Battle (G. Trasieve). Off 2.0. (Winner trained by E. Smyth.)

Betting—5 to 1 agst. ARMY ORDER, 7 to 2 Appellant, 4 to 1 Braff Battle, 7 to 1 each Derravaragh, Wrangle, and Oh Help, 8 to 1 Carantoohil, 100 to 8 any other.

Won by four lengths; three lengths.

2.45—FOXHUNTERS' CHALLENGE CUP, £125, with £500 added. Second £50, third £25, fourth £13. 4 m. Agrs. st. lb.

Major Wernher's b. g. FAIRY HILL II., by Bright Bat—Cerf Agile, a. 12-3 Major Doyle 1

Mr. F. Bowchet's CRYPTICAL, a. 12-3 ..... Mr. L. Parry 2

Mr. A. Wilson's CLASHING LETTER, a. 12-3 ..... Mr. Cockton 3

Mr. A. Bennett's Chaka, a. 12-3 Mr. C. Bennett 0

Mr. Grimthorpe's Mrs. Drummond, a. 12-3 ..... Mr. H. Delmege 0

Mr. W. Hanly's Croft House, a. 12-3 ..... Mr. F. Sankey 0

Mr. D. Heneage's Ticket, a. 12-3 ..... Owner 0

Mr. Jayne's Peter Gink, a. 12-3 ..... Owner 0

Capt. McCreery's Ballycaghan, a. 12-3 ..... Owner 0

Mr. J. Patterson's Upton Lad, a. 12-3 ..... Mr. Dutton 0

Mr. J. Patterson's Edgeley, a. 12-3 ..... Owner 0

Major C. Walwyn's Clonbugh, a. 12-3 ..... Major Cavanagh 0

Major S. Yates's Myra, a. 12-3 ..... Mr. H. Bonner 0

Off 2.45. (Winner trained by Coulthwaite.)

Betting—5 to 4 on FAIRY HILL II., 6 to 1 agst. came down. Half a mile from home Royal Dennis took the lead, and won by three lengths. Only two finished. Golden Clue was eased up.

Clashing Letter showed the way to Ballycaghan, Clonbugh and Upton Lad into the country. On emerging Fairy Hill II. was in front, and, making the rest of the running, won by a length and a half; a bad third. Mrs. Drummond was fourth, Clonbugh fifth, and Edgeley last.

3.30—NATIONAL HUNT STEEPLECHASE HANDICAP, £1,000; £850 winner; £100 second; £50, third. About 3½ m.

Mr. C. Peggott's b. g. VAULX, by Benevento—Bairgrie, aged ..... 11-10 ..... G. Fitzgibbon 3

Mr. C. Beatley's BALLINODE, a. 11-2 ..... G. Fitzgibbon 2

Mr. H. Steel's PALM OIL, a. 10-12 ..... R. Rees 1

Mr. T. Laidlaw's Fly Mask, a. 11-12 ..... J. Moylan 0

Mr. A. Hood's Wavetown, a. 11-0 ..... M. Tighe 0

Lt.-Col. Lord Phillips's Pencoed, a. 10-13 ..... Mr. D. Thomas 0

Mr. W. Midwood's Keep Cool, a. 11-5 ..... J. Mahony, sen. 0

Lord Londesborough's Potheen, a. 11-4 ..... G. Bennett 11

Mrs. Willett's Daisy Cutter, a. 10-12 ..... R. Tafelve 0

Mr. C. Kenyon's Prudehomme, a. 10-12 ..... S. Jones 0

Mr. H. Adams's A Double Escape, a. 10-9 ..... J. Hogan, jun. 0

(Off 3.30.)

(Winner trained by Owner.)

Betting—11 to 4 agst. Fly Mask, 100 to 30 Palm Oil, 4 to 1 VAULX, 8 to 1 Ballinode, 10 to 1 each Potheen, A Double Escape and Daisy Cutter, 100 to 8 any other.

Fly Mask settled down from Prudehomme, Pencoed and Daisy Cutter, but the first-named fell at the water. Four fences from home Vaulx took up the running, and won by three lengths; two lengths between second and third. Potheen was fourth, Pencoed fifth and Keep Cool last.

4.0—OPEN MILITARY STEEPLECHASE HANDICAP, £500. Second, £50; third, £25. 3 m.

Mr. W. Sankey's br. g. RUDDY GLOW, by Ruddigore, dam's pedigree unknown, 6, 10-12 ..... Owner 1

Captain Thompson's SNIPE'S BRIDGE, a. 12-7 ..... Mr. Bigood 2

Lord Westmorland's GRENHURST, a. 11-5 ..... Mr. K. Gibson 3

Also ran—Gracious Gift (Mr. H. Hartigan), St. Fanahan (Captain Body), Master Robert (Mr. P. Roberts), Annie Darling (Owner), Royal Duck (Major Wilson), Cupid's Dart (Owner), Brutus III. (Mr. Blair), Annac III (Major Doyle). Off 4.3.)

(Winner trained by H. Brown.)

Betting—7 to 4 agst. RUDDY GLOW, 9 to 2 Master Robert, 6 to 1 Annac, 7 to 1 Grenhurst, 10 to 1 any other.

Won by eight lengths; a head. Annac III. pulled up.

4.30—BROADWAY NOVICES' STEEPLECHASE, £500. Second, £75; third, £25. 3 m.

Mr. Reid Walker's ch. h. SQUARE MEAL, by Sansovino—Lady Hamilton, 6, 11-7 ..... Bacot 1

Mr. W. Bankier's ENLLENDUNE, 6, 11-9 ..... J. Anthony 2

Also ran—Cylvida (G. Smith), Annam (J. Hogan, jun.), Ulster Division (J. Mahoney, sen.), Lady Alvey (W. Gurney), Cockhill (R. Smith), Pitheen (Trudgill), Grosshill (Mr. P. Roberts), Hermit Prince (E. Gurney), Radio Rex (A. Harroway), Don (R. Burford), Grimalkin (P. Lynch). (Off 4.35.) (Winner trained by Coulthwaite.)

Betting—6 to 5 agst. SQUARE MEAL, 5 to 1 Annam, 7 to 1 each Cylvida and Ellendune, 100 to 8 any other.

Won by eight lengths; five lengths. Cylvida and Pitcheen fell.

WEIGHTS.

LIVERPOOL MEETING.

THURSDAY, MARCH 27.

THE LIVERPOOL SPRING CUP, a handicap plate of 1,000 sovs. For three years old and upwards. Cup Course, one mile, two furlongs, 170 yards. Age. st. lb.

Pharos	4	9	0	Noce D'Argent. 4 7 8
Roman Bachelor	4	8	13	Darragh 4 7 8
Pretender	5	8	9	Jarvie 5 7 6
Pondoland	5	8	7	Safety First 4 7 5
Roman Fiddle.	6	8	4	Highcliff 5 7 5
Rhaibhaonach..	8	8	3	Lord Offaly 5 7 4
Lighthouse	4	8	2	Sir Chamber.. 4 7 4
Carpathus	5	8	1	Mongoose 4 7 3
San Charmer..	6	8	1	Ragonda 6 7 3
Lighthouse	4	8	0	Silver Band 5 7 3
Phusis	6	7	11	Scour Anne 5 7 2
Pantagruel II..	5	7	11	Lady Caroline.. 6 6 13
Pondus	4	7	11	Walrion 4 6 12
Clochnaben	6	7	10	Advantage 4 6 11
Phaon	6	7	10	

Beste and Skippon drawn.

SATURDAY, MARCH 29.

LIVERPOOL HANDICAP HURDLE RACE of 30 sovs., with 1,500 sovs. added. Second to receive 150 sovs. and the third 70 sovs. from the stakes. Two miles one furlong. Age. st. lb.

Flaming Sword	6	12	7	Bolshevist ..... a 11 4
Fatiray	a	12	6	Phantom .....
Cyrano	a	12	4	
Lemstar	6	12	0	Noor Haven... 5 11 4
Silver Band	5	12	0	Old Times 6 11 3
Southern Flight	5	12	0	Barrackton Lad 5 11 2
West				Be a Lad ..... a 11 1
Countryman	6	11	12	Baydon 8 11 0
Argo	5	11	12	Alopex 4 11 0
Stuff Gown ...	a	11	11	Phaon 4 11 0
Pantagruel II..	5	11	10	Black Miner.... 6 11 0
Villars	5	11	10	Llandolla ..... a 11 0
Ulster Division	a	11	10	Setanta 5 11 0
Southend	a	11	10	Gavotte 5 11 0
Onyx Bird	5	11	10	Smoke Cloud.... a 11 0
Nane Snugger..	5	11	10	Lukeston ..... a 10 13
Corason	6	11	10	Agricola 6 10 12
Celnteron	6	11	9	Simon's Light. 5 10 12
Border Ranger	4	11	8	Ferdia ..... a 10 10
George Drake..	6	11	7	Guinea Stamp.. 6 10 10
Noce D'Argent.	4	11	7	O'Dorney 5 10 10
Melra	4	11	7	Keramoeisce 6 10 10
Major Ray	4	11	7	Southern ..... a 10 9
Chartered	6	11	6	Son of Erin .... a 10 7
Rock Arrow	5	11	5	Gerald Junior.. 5 10 0
Assaroe	a	11	5	Agincourt 4 10 0
Senecrift	5	11	4	Honeycomb 6 10 0
King Pippin	5	11	4	Mary Selby 4 10 0
A Gentleman of France	4	11	4	Kilcrubbin 4 10 0
Werwolf, Celestial, Kepplestone, Law Courts, Groomsport, The Downs, Savernake, and Sans Peche drawn.				Telemachus 4 10 0

CRICKET.

CIVIL SERVICE CLUB.

The annual general meeting of the Civil Service Cricket Club will be held this evening at 7.30 o'clock, in Mills' Hall, Merrion row. All members and intending members are invited to attend.

HURST PARK

TO-DAY'S PROGRAMME AND SELECTIONS.

A busy week's racing will be rounded off at Hurst Park to-day and to-morrow, where, though a moderate programme is provided, some fair sport should be forthcoming. The Syon Hurdle Handicap and the Palace Steeplechase seem likely to prove the best races. For the former Flaming Sword, on his second to Stuff Gown at Lingfield, appears to have an outstanding chance, though he is not a horse with whom I am in love, for when asked to do his best he usually shirks the task, and Poole may rely on King Pippin, who seems well handicapped with Firing Line on their Newbury form. The latter, however, has been scratched, and King Pippin, I fear, has turned sour, for, had he responded to his jockey's call, he should, I fancy, have beaten Firing Line. Son o' Love is none too good a jumper, but he has won races in spite of this, and may be the pick to stand. In the Palace Steeplechase I doubt if Holdcroft would give the weight to either Davenport or Down South, despite his brilliant display over this course, and I shall depend on the second-named to win from Devonport. Selections:—

Amateurs' Steeplechase—**Kirkharle.**
Kew Hurdle—**Learn.**
Riverside Steeplechase—**St. Bernard.**
Syon Hurdle—**Son o' Love.**
Palace Steeplechase—**Down South.**
Hampton Hurdle—**Villars.**

2.0—AMATEURS' S'CHASE H'DCP. £150. Second, £35; third, £5. 3 m. 180 yards. Age. st. lb.

MAINSAIL (Mr. S. Wells)..... Woodland a 11 11
(The above has arrived.)

DAYDAWN (Baron de Truyll). F. Hartigan a 13 1
KIRKHARLE (Mr. A. Straker) ..... F. Hartigan a 12 13
IRISH LIGHT (Mrs. A. Law)..... A. Law a 12 7
PRIDE OF MANISTER (Mrs. C. Stevens) ..... Stevens a 12 0
PAM NUT (Capt. Steed)..... Coulthwaite a 11 10
ST. LUIGO (Mr. S. Sanford)....Blackwell a 11 9
LADDOUX (Capt. Latham)..... Private a 11 4
DINAH MORRIS (Sir E. Wills) ..... De Winton a 11 3
CONDOR (Capt. Stanyforth)....R. Payne a 11 3
SOUTHERNER (Col Croft)..... H. Law 6 11 0
BLACKLEHAMPTON (Mr. J. Hutton) ..... G. Poole a 10 13
SPEEDY MINSTREL (Mr. H. Lumsden) ..... Private a 10 10
MOONLIT (Mr. G. James)..... James a 10 10

2.30—KEW FOUR-Y.O HURDLE H'CAP (S.), £300. Second £10. Winner after March 6, noon, 7lb. ex. Winner to be sold for £100. 2 m. st. lb.

ICARUS (Mr. O. Rayner) ..... East 11 13
SONG OF SONGS (Master of Gray)..... Young 11 11
CHRISTIAN KING (Miss Hughes)..Private 11 11
GOLD LINE (Mr. L. Cundell)..... Cundell 11 9
GLARRYFORD (Mr. T. Hulme) ..... Hulme 11 1
(The above have arrived.)

HUNGARIAN (Major Mundy)..... Whitaker 12 7
SUNDIAL (Mr. G. Stevenson) ..... Private 12 5
RUN EASY (Mr. W. Lines) ..... Lines 12 4
MUNSTER'S PRIDE (Mr. L. Oppenheim) ..... Doyle 12 4
LAUGHING CAVALIER (Mrs. Baker) ..... D'Arcy ..... Martin 12 5
THIEF (Lord Merthyr) ..... Powell 12 1
LADY KHALE (Capt. Mundy)..... Private 12 0
RED INDIAN (Mrs. C. Stevens)...Stevens 11 13
CHIEFTAIN (Mr. A. Edge)..... Smyth 11 13
SCOTTISH ELEGANCE (Mr. C. Barlow) ..... Riste 11 13
CODFORD (Sir H. Bird)..... Hammond 11 12
SPICEY (Mr. S. Pickering)..... Pickering 11 11
MORE PRIDE (Mr. G. Bennett) ..... G. Bennett 11 11
AM TRUE (Mr. E. Robson)..... Robson 11 9
COLCANNON (Mr. W. Alden) ..... Alden 11 9
SCALLYWAGGIE (Mr. A. Haria) ..... Private 11 7
REGULATOR (Mr. A. Howeson) ..... W. Nightingall 11 6
IDLE MOMENTS (Mr. J. Hackett)..Hackett 11 4
THE BOATSWAIN (Mr. J. Reardon) ..... Reardon 10 13
POLYDEUCES (Mr. E. Humphreys) Smyth 10 12
THATCHING GRASS (Mr. H. Gregson) ..... Young 10 11

3.0—RIVERSIDE 'CHASE HANDICAP (S.), £200. Second, £10. 3 m. 180 yards. Age. st. lb.

ST. BERNARD (Mrs. N. Brownlee) ..... Butchers a 12 0
CASTLE IN SPAIN (Mr. W. Needham) ..... Saxby a 11 8
LOCH O' GARR (Capt. Vivian) ..... Gore a 11 2
(The above have arrived.)

TEMPLEBAR (Mr. B. Smith)...Fitzgerald a 13 7
OUTLAW (Mr. W. Parsonage) ...Bullock a 12 4
HEATHENCOTE (Mr. W. Parrish) ..... R. Payne a 12 2
MUNSTER MARINE (Mr. R. Duggan) (7lb. ex.) ..... G. Poole a 11 10
CRAGGANOCK (Mr. H. Brown) H. Brown a 11 9
BEACON II. (Mr. J. Pendarves) ..... Pendarves a 11 7
SOUTHERNER (Col. Croft) ..... H. Law 6 11 7
GOVERNOR WOOD (Mr. M. Weil) ..... W. Nightingall a 11 4
STROLLING KNIGHT (Mr. J. Hogan) ..... J. Hogan a 11 3
HACKAM (Mrs. C. Stevens) ..... Stevens a 11 0
GREEK VINE (Mr. C. Stanley) ..... Stanley a 10 13
THE ANTELOPE II. (Major Mashwell) ..... Powell a 10 10

3.30—SYON HURDLE HANDICAP, £300; second £35, third £15. 2 m. Age st. lb.

FLAMING SWORD (Lady Watts) ..... Coulthwaite 5 12 2
BLUE FIRE (Mr. H. Kershaw) Anthony 6 11 6
SON O' LOVE (Mr. H. Boam) ..... East 5 11 5
(The above have arrived.)

DORADO (Sir M. Wilson) ..... W. Nightingall a 12 3
ARGO (Lord Londesborough) (10lb. ex.) ..... Coulthwaite 5 12 2
KING PIPPIN (Mrs. J. Putnam) ..... G. Poole 5 11 11
DESERT ROSE (Mr. H. Miller) ..... Clement 5 11 3
PANTAGRUEL II. (Mr. J. Coll) ....Earl 5 10 12
DERVISH (Mr. A. Alexander) ..... Dale 6 10 9

4.0—PALACE STEEPLECHASE HANDICAP, £300; second £58, third £15. 2 m. 310 yds. Age st. lb.

HOLDCROFT (Mr. H. Sutton) Hastings a 12 10
SIR HUON (Lord Woolavington) Gore a 11 6
DOWN SOUTH (Mr. C. Kenyon) ..... Stevens a 12 0
SPRIG (Mrs. M. Partridge) ...C.

FINANCIAL NEWS AND NOTES.

IRISH STOCK EXCHANGES.

DUBLIN.

GOVERNMENT LOAN UNSETTLED, BUT CLOSED OVER LOWEST. BOLANDS SHARP RELAPSE. BURKE ORD. LOWER. RAILS, TRAMS, TOBACCOS STEADY.

There were only minor points of interest on the Dublin Stock Exchange yesterday, and business was poor in volume, except in very few instances. Government National 5 p.c. Sterling Bonds opened freely on sale with pressure from several quarters, but at the final close, on inside buying, a rally set in. British Funds were little changed, but might be described as firm on balance. Banks closed dull with less support and more sellers about. Bank Stock and Royals were both offered, but no business resulted. Munsters and Nationals both turned sellers. Breweries were scarcely altered. Guinness Ord. were dull, and the Ord. and Pref. eased fractionally, while John Jameson and Son Debs. were rather inquired for. Maranon shares were dull and mostly idle. Home Rails were a trifle harder with very light dealing. Trams, Tyres and Miscellaneous securities were idle. Bolands boiled over, and the price relapsed very sharply after recent unaccounted buoyancy on profit-taking being attempted, which, of course, was to be expected unless something exceptional arose to account for the sudden strange consistency of the advance. Barry Ostlere were good, and Shell Transports, Courtaulds, and Mexican Eagle Oil all fetched higher levels.

Government National 5 p.c. Sterling Loan showed marked irregularity, though a final rally was brought about in the fully-paid on application stock on buying by the Government stockbroker. The fully-paid on application opened another ¼ down at 97 sellers, but later rallied to 97⅛-⅜. The stock transferable by Deed fell ¼ to 96¾, the instalment scrip ½ to 96, and the instalment less coupon, not quoted for a few days, no less than 1½ to 95¾.

British Funds were mostly firm. War Loan 5 p.c. rose ⅛ to 101¼, and Irish Land 3 p.c. ⅛ to 62⅛, but War Loan 4 p.c. eased ¼ to 102½, and Guaranteed Land 2½ p.c. repeated 57½.

In Banks, Munster and Leinsters fell ⅛ to 6¾, and Nationals ⅛ to 19⅛, while Hibernians repeated 6½. Bank Stock, Provincial New, and Royals were all sellers.

In Breweries, etc., J. Jameson and Son Debs. rose ⅛ to 7, but Guinness Ord. fell ⅛ to 40.20¾, and the Pref. ⅛ to 11¾.

Grand Canal Ord. remain flat at 45, sellers, with no reasonable declared bid.

Marconi Ord. repeated 34s. 6d., but Radio Common fell 4½d. to 18s. 6d.

Home Rails closed firmer on better political views. Great Northern repeated 65, and the Guaranteed rose 1 to 64½ and 65. Great Southern repeated 49¾, the Pref. 60¼, the Guaranteed 63, and the Debs. 71. Midland Great Western 4 p.c. Rent Charge Guaranteed closed nominally ½ higher at 57 to 58½.

In Trams, Cork Electric Ord. rose 15s. to 50s., and the Pref. ⅛ to 4 for odd lots.

Alliance Gas closed buyers at 7⅞, and the official Stock Exchange quotation of 63 the previous day for the Debenture Stock was an error, as the proper quotation was 64½, a rise of 1½. At the later market a broken lot of Ord. was disposed of at 7-⅛, or ⅛ under last price.

In Bakery Shares, Bolands Ord. began tumbling as quickly as they rose when realisations were attempted. The price opened 2s. lower at 54s., but at the later market 52s. 6d.-55s. sellers was called. Johnston Bakery Shares, however, closed 4s. 4½d. to 60s.

In Drapery Shares, Todd Burns Debs. rose 9d. to 69s., and Crowe Wilson Ord. repeated 20s.

Among Manufacturing Shares, Bradford Dyers repeated 57s. 9d. x.d., Coats hardened 1½d. to 60s. 10½d., but Spinners gave way, 7½d. to 46s. 7½d. Imperial Tobacco Shares were busy at 68s. 9d. to 69s. x.d. and closed at 68s. 10½d., and British-American Tobaccos repeated 103s. 6d. x.d. Lever Bros. 8 p.c. Pref. were steady at 20s. 9d. Courtaulds rose 9d. to 61s. 3d.-61s. 6d., and Barry, Ostlere and Shepherd 2s. 10½d. to 57s.

In Trading, etc., Burke Ord. fell 5s. to 70s. and the Debs. ⅛ to 8⅛, while the Pref. repeated 75s. Findlater Debs. were steady at 49s., and A. Millar Pref. rose 9d. to 14s. H. Williams Ord. were steady at 60s.

Shell Transports rose 3d. to 92s. 3d., and the 2nd Pref. realised 24s. 6d.

BUSINESS DONE AT AGL SESSIONS.

Transactions for each marked "c."

Nat. Loan...(97¼) 97 7/8 — Do. Deed.....(97) 96¾ — Do. Scrip (f.p.) (96¾) •96 — Do. Instalment (95¼) 93⅝ x c. 5% War Ln.(101¼) 101⅛ 4% War Ln..(102⅛) 102⅛ Treas. Bds. '25-35..100⅝ 4% War Bonds '27...100⅞ Do. Deed '27.....100⅝ Do. Deed '28.....100⅜ Do. (Ser. 3) '28...100⅜ Do. Do. '29.....100⅜ Guar. Land...(57½) 57¾ 3% Land Stk.(62½) 62⅝ Hibernian Bank.(61⅝) 61¾ Mun. & Lein..(61¾) 62 National .....(19½) 19⅝ Guinness .....(40) 40.20¾ Do. Pref.....(11⅛) 11⅜ Jameson Deb.....(63½) •7 Maranon .....(54⅛) 54/6 Radio Common (18/10⅛) •18/6 G.N. Ord. .....(6⅝) 6⅝ Do. Guar.....(64) •64⅜ G.S.W. Ord...(49¾) •49½ Do. Pref.....(60¾) 60¾ Do. Guar.....(63) 63 Do. Deb.....(71) 71 Model Dy. (Ltd.) bid, 4 asked. (Last business done given in parentheses).

IRISH BANKS' RATE.

Discount ..... 5 p.c. 5th July, 1923.
Deposit ..... 2 p.c. 5th July, 1923.

STOCK EXCHANGE SETTLEMENTS.

Mining contango day March 17 | March 31
General contango day March 18 | April 1
Ticket day ..... March 19 | April 2
Account day ..... March 20 | April 3

BELFAST.

The demand for Industrial Shares was the principal feature of business in Belfast Exchange. War Loan was active at better prices, opening at 101-⅛, and dealt in at 101⅛, ¼, ⅜. Treasury Bonds closed 103-⅛. National War Bonds (1928) closed 105-⅛; Conversion Loan advanced ⅛ for a small lot; Funding Loan advanced ¼ to 87-⅜. Westminster Bank unchanged, 16½. Great Northern Railway Stock repeated 65¼; Co-Down Railway 5 per cent. Guaranteed unchanged, 94¼. Belfast Rope Works Preference ⅛ lower at 8¾. Coats Ord. fractionally better at 60s. 9d. Dunville were done at 11-⅛; Robinson and Cleaver Preference no change at 15s. 3d.; Imperial Tobacco a few pence higher at 69s.; Union Cold Storage Preference fractionally higher at 20s. 7½d. Bryant and May Ord. advanced to 51s.; Lever Bros. 8 per cent. Preference unchanged at 20s. 7½d.; White, Tomkins and Courage Ordinary steady at 25s. 6d.; Courtaulds closed 61s. 6d.; Swedish Match closed at 9

PROVINCIAL EXCHANGES.

MANCHESTER.—Another quiet day in Textiles; prices unaltered. Bleachers, 47/6-48/-; do. Pref., 20/9-21/3; Calicos, 33/9-34/-; do. Pref., 18/-18/3; Prints, 57/6-58/-; do. Pref., 20/3-20/6; Cottons, 49/6-50/-; do. Pref., 18/-18/9; Spinners, 46/6-47/-; do. Pref., 19/3-19/6; "Slubbers," 8/9-9/-; Coats, 60/6-61/6; Ship Canal, 34-8; do. Pref., 8/-8½; Velvets, 56/6-57/6.

BIRMINGHAM.—Movements irregular, but Standards and Singers both in keen demand. N.T.D. Preferred rallied to 10/1⅛. Austin Debentures dropping. Austins, 2/9; do. Debs., 56; Bluemels, 37/3; Calthorpe, 4/10½; S.T.D., 5/-; Enfields, 25/-; Humbers, 24/9; Rolls, 29/9; Rovers, 14/10½; Singers, 29/9; Standards, 66/-; Swifts, 5/6; Triumphs, 28/9; Vauxhalls, 7/6; Dunlops, 8/1½; Parent Deferred, 24/-; Harper Bean, 2/1½.

INSURANCE SHARES.

BUSINESS DONE IN LONDON:—Alliance, 14½, £14 0/9; Atlas, 17½, ½; British General, 39/10½, 8/-; Eagle Star, 13½, ½; Employers' Liability, 30/6, 1/7½, 2/-, 6d.; General Accident, 6½, ⅜, ⅝, ½; London and Lancashire, 16½, ½; London Associated, 6/6, 3½d.; London Assurance, 9½, ½; North British, 16½, ½; Royal Exchange, 510, 8, 11; Royal, 25½, ½; Victory, 2/6½, 10½d., 3/-; Western Alliance, 13/1½, 12/9; World Auxiliary, 19/6, 6d.

BUSINESS DONE IN LIVERPOOL.—Alliance, 14; Atlas, £17 3/6; Commercial Union, 19½, ½; Employers' Liability, 31/9, 6d.; London Lancashire, 16½; North British and Mercantile, 16½; Phœnix Pelican, 11½; Royal Insurance, 23½, ½, ¾, 3½; Scottish Union A, 10½

COMPANY NOTICES.

THE LIVERPOOL WAREHOUSING COMPANY, LTD.

Notice is hereby given that the Transfer Books of the Debenture Stock of the above Company will be Closed from the 17th to the 31st March, both days inclusive.

A. SLEE, Secretary.

The Old Hall, Liverpool, March 12th, 1924

LONDON STOCKS FIRM.

AN IDLE CLOSE.

The Stock markets were inclined to firmness yesterday, the great improvement in the value of the franc being a good factor. Business however, was on a very small scale and restricted by the approaching settlement, the preliminary carryover in Mines commencing to-day. The close was an idle one. In the Gilt-edged market British Funds were quietly firm. The 5 p.c. War Loan rose ¼ to 101½.

In FOREIGN GOVERNMENT SECURITIES the rise in the franc secured a sharp rise in French Loans. The Fives at 20⅜ rose 1, and the Fours at 16½ gained ½. Brazil Fours fell 1 to 47, Chinese Fives of 1896 fell a point to 94. Spanish Fours at 63 fell 1.

HOME RAILS were quiet, but the tone remained steady. London North-Eastern Def.-Ord. at 32½ rose ½. Southern "A" Stock at 41 and the "B" Stock at 10½ both gained ⅛.

In COLONIAL and FOREIGN RAILS "Canpacs" were unchanged. In Argentines B.A.G.S. fell 1 to 88, Pacifics ½ to 82½, and Westerns 1 to 79. Leos fell ½ to 28, and United Havana ½ to 89½. Americans generally were lower.

OIL SHARES STEADY.

KERN RIVERS FREELY OFFERED.

At the commencement of business in the Oil Share market yesterday the firmer tendency which developed overnight continued in evidence. The volume of transactions, however, remained small, and a certain amount of selling by "house" speculators was in progress, so that final prices made an irregular showing. Among the leaders, Royal Dutch made a firm start, being bid for at an advance, and although they slipped back about midday, the upward movement was resumed in the afternoon. Shells were a good market all day, although an initial improvement was not maintained. Burmahs and Anglo-Persians were quietly steady, and Mexican Eagles left off slightly higher. Anglo-Americans slipped back, but were looking a better market at the end on American advices. A sharp decline occurred in Kern Rivers, which were rather freely offered. Closing prices:—

M.U.
Mar. 4.
2/9 Agwi Petroleum ..... ⅛ ⅝
3/6 Anglo-American ..... 3½ 4⅜ —⅛
2½ Anglo-Ecuadorian 1⅝ 2
1½ Anglo-Egyptian "B" 1½ 1⅝
22/3 Anglo-Persian 8 p.c. ..... 22/9 23/3 +1/6
22/9 Do. 10 p.c. 2nd Pref. ... 22/10½ 23/4 +1/4
3/6 Do. Def. issued 3d p.c. ... 3½ 3¾
88½ Do. 5 p.c. Deb. ..... 91 92 + 1
2¼ Apex Trinidad 2⅛ 2⅜
2½ Attock 1⅞ 2¼
5/- Brit. Borneo Pet. (10/-) ... ⅝ ⅝
9/9 British Burmah (8/-) ..... 9/9 9/9 +0/3
3/6 British Controlled 3/6 3/6
8 10½ Do. Pref. 8 7½ 8 10½
5 — Burmah ..... Buy 5/-
25/3 Do. 8 p.c. Pref. ..... 24/9 25/3 —
2/3 Caltex 1/10½ 2/1½
13/9 Dacia Romano 11/6 12/6
4½ Eagle Transport 4½ 4⅝
100½ Do. 7 p.c. Notes 100 101
100½ Do. Bearer 101 102
6/9 General Pet. Trinidad A. ... 6/7½ 6/11½ -0/4½
— Indo Burmah 0/9 1/3
10/6 Kern River (10/-) ..... 10/6 10/9 —
2/- Lobitos ..... 1/9 2/- +1/3
19/9 Mexican Eagle ..... 18/7½ 19/1½ +1/6
18/7½ Do. Pref. 18/3 18/9
14/3 Do. 7 p.c. Pref. ..... 14/3 —
— North Caucasian (10/-)... ⅛ ⅛
3/9 Oilfields Egypt 3/9 3/9
3/9 Peru Syndicate 2/9 3/3
19/6 Phœnix ..... 19/1½ 19/7½ —4/3
13 Premier Oil ..... 12/9 13 —
— Rumanian Consolidated... 11/9 12/3
37/6 Royal Dutch ..... 37/6 38½ + 3/6
17½ Scottish American ..... 17½ 17½ +0/1½
— Shell Transport ..... 90/- 92/6 —
9/3 Do. 6 p.c. Pref. (£10). ... 9½ 9¾ —
24/3 Do. 7 p.c. Pref. ..... 24/0 24/6 —
4/3 Spies (10/-) ..... 4/3 4/6 —
11/6 Steaua Romana ..... 11/0 11/6 —
6/1½ Tankers Pref. ..... 6/6 7/0 +0/3
1/3 Trinidad Central ..... 1/3 1/6 —
— Trinidad Lease ..... 1/6 1/9 —
8/9 United Brit. Trinidad..... 8/7½ 8/7½ -0/1
12/0 United Caspian ..... 3/- 3/- —
4/9 Uzer Oil ..... 4/3 4/9 —
1/3 V.O.C. Holdings ..... 1/3 1/3 —
1/- Do. 7 p.c. Pref. ..... 1/2 1/3 —

BUSINESS DONE.

Anglo-Egyptian B—35/-, 14d., 11¼d., 6/-, 5/3d. **Anglo-Persian Ord.**—61/10½, 2/9, 5/1½; **do. 8 p.c. Pref.**—20/6, 9/-, 11¼d., 9d.; **Burmah**—5/3, ⅛; **Kern Pref.**—22/6, 1½d., 17/-, 44d., 35/9, 10½d., 44/-; **Lobitos**—7, 43-6d., ⅛, ⅜, 37-6d., ⅝; **Mexican Eagle Ord.**—18/8½, 10¼d., 7¼d., 19/-; **do. 7 p.c. 1st Pref.**—14/7½, 44d., 3d., **Phœnix Ord.**—19/10½, 20/-, 19/9, 44d., 9d., *3d., 6d., 3d. **Royal Dutch**—37½, ½, ½, ½, ½, ½, **Shell**—93/1½, 2½, ¾, 7½d., 1/10d., 3/10d., 93/-. **Trinidad Leaseholds**—34/4½, 4/-, 8½d., 5/-, 4/9. **Uroz**—4/3, **V.O.C. Holdings**—40/1½, 40/-, 39/4½, 8/1½, 40/-, 40/6d., 3d., 7½d., 39/9. *(Exceptional bargain at special price.)

RUBBER SHARES UNCERTAIN.

The Rubber Share market was uncertain, but changes were rarely of importance. General Ceylon rose 1s. 6d. to 35s. Malacca Debs. were dealt in at 92¼. United Sua Betong fell 1s. 3d. to 58s. 9d. Inch Kenneth were dealt in at 40s. The price of rubber fell to 12½d. per lb. Closing prices:—

M.U.
Mar. 4.
2/9 Anglo-Java ..... 3⅛ —
2/6 Anglo-Java ..... 2⅝ —
1/6 Anglo-Malay ..... 20/7½ +0/4½
1/3 Bertam Cons. ..... 1/3 —
3/- Bukit Meriajan ..... 2/9 —
1/0 Bukit Sembawang ..... 1/0 —
1/6 Damansara ..... 1/4 —
20/3 Grand Central ..... 19/7½ —0/4½
1/6 Highlands ..... 1/6 —
2/9 Kaunning ..... 2/6 —0/3
4/3 Kepong ..... 3/11½ —0/3½
1½ Kuala Lumpur ..... 1/9 +0/3
1/- Labu ..... 1/- —
1/3 Linggi ..... 1/0 —
3/9 London-Asiatic ..... 3/7½ —
1/- Malacca ..... 1/- —
29 4½ Malaysian ..... 28/9 —0/4½
1/9 Merliman ..... 1/8 —
20/- Moonly Valley ..... 21/0 —
2/3 Port Dickson ..... 2/- —0/1
29/9 Rubber Trust ..... 29/7½ —0/1½
1/- Sealiot ..... 1/- —
2/- Sendayan ..... 2/9 —
1½ Sialang ..... 1/6 —
18/9 Straits Rubber ..... 18/9 —
21/0 Tali Ayer ..... 20/6 —
1½ Tandjong ..... 1/6 —
— Un. Serdang ..... 3⅞ —0/1
3½ United Sua Betong ..... 3½ —1.3
11/6 Vallambrosa ..... 11/6 —

Anglo-Sum.....30/0 — Wembakui .....10/0 —1/3
Batu Tiga.....33/9 — N. Hummock 16/0
Batu Tiga.....33/9 — P.P.K.K.O'pal 17/6
B.N.B.R.Trst 9/0 — Takuapa .....10/7½ —0/7½
Brisbl.....1/9 — Pilmoor 15/7½
Bukit Oloh ... 3/7½ — Rim Malacca... 3/0
Bukit Rajah...20/0 — Sab.Rubber 20/7½
Castlefield..... 4 5/8 — Sapumalie 1/0
Cheviot ..... 2 10½ — Sapumalie Rts. 22.0
Chiefs ..... 4/0 —0/1½ Selangor..... 4 3/8
Eastern Trust 14 1½ — SerdangCon'l 24/0
Gen.Ceylon... 35/0 +1/6 Soember Ajoe 14½ —0 2½
Glanbervie ... 23/9 — Sumatra Cons. 20 4½
Golden Hope 19/9 — Sungei Buaya. 0/0
Java Amal..... 14 4½ — Sungei Dusun.. 12/9
Kapar Para... 38/9 — Sungei Kapar.. 2/7
Kasiuton..... 1/9 — Sungei Kr. Pt. 28/0
Kedah Rubber... 1/- — Taiping 1/-
Kombok..... 2 2 —0/1 Tekran 28 1½
Langkat Siam 25/0 — Telogorodjo ... 38/3
Lochury ..... 26/3 — Tempeh 0 11½
Malacca deb. 92½ —7 Un.Tennisng... 2/6
Manchester N B.20 3/ — Yan Seng..... 1/9

* Ex Div. † Ex Rights. ‡ Cum div.

TRAFFICS.

Havana Central Railroad—Week to March 8, increase £2,013. Calcutta Tramways—Week to March 8, increase Rs.18,189. Egyptian Markets —Week to March 6, decrease £93.

BECKER GROUP.

CHADWICK AND TAYLOR—JUDGMENT IN DEBENTURE ACTION.

The case of the National Provincial Bank, Ltd., against Chadwick and Taylor, Ltd., a subsidiary company of Charles Maraden and Sons, Ltd., one of the Becker group of companies, came before Mr. Justice Eve, in the Chancery Division, London, on a motion by the plaintiff bank for judgment in default of defence.

Mr. Bischoff, for the bank, said that this was a debenture-holder's action which related to a single debenture for £250,000 given by the defendant company to the bank, and it was so given, in fact, as security for an issue by Charles Maraden and Sons, Ltd., the defendant company being in a sense a subsidiary of that company.

A very special and peculiar condition attached to this £250,000 debenture, which was that it was to become payable if there was default on the part of the Maraden issue. That had happened.

His Lordship gave the usual judgment in a debenture-holder's action.

AUSTRALIAN WOOL SALES.

At the wool sales held at Sydney yesterday 5,845 bales were offered, of which 5,224 were sold. Private sales consisted of 1,212 bales. There was an average selection. The market generally was firm, with good competition in all grades excepting heavy conditioned, which were irregular. Bradford bidding was very strong. Greasy merino realised 37d.

CLOSING PRICES.

The quotations in the following tables were made up at an earlier hour than, and may, therefore, vary to some extent from, those given in our comments :—

CONSOLS, ETC.

Consols.....	55 5/8*	5½ p.c. Treasury Bds.	
War Ln. 5½ p.c.	85 -90	Irish Land 3 p.c.	58-59
do. 4½ p.c.	96 97	Dublin 3½	54½-55¼*
do. 5 p.c.	101⅝-101¾ +⅛	do. 3½	53½-54½*
do. 4 p.c. (Tax free	102½-103	do. 3½	100 101
Fund'g Ln....	87 88	Local Loans....	64 65*
Victory Bds....	91⅛-92⅛	Sudan 3½ p.c.	107-109*
3½ p. Conv. Ln.	75½-75⅞		

AMERICAN RAILS.

M.U.
March 4.

— Atchison	114	116
— Baltimore	65	67
— Chesapeake	81	81 —1
— Chicago, Milwaukee	16	17 +1
29 Erie	29	31 +1
— Do. 1st Pref.	35	37
— New York, Ontario	19	21
57 Southern Common	59	61 +2
— Do. Pref.	84	86
— Southern Pacific	98	100* —1
— Union Pacific	148	150* —1

BRITISH RAILS.

— Caledonian Def. Ord.....	108	109*
111⅛ Great Western	109½	109⅝*
103¾ Ldn., Mid. & Scot. Ord..	99½	100⅛*
— Do. 4 p.c. Pref.	77	79*
— Do. 4½ p.c. Red. Pref..	90	90*
— Do. 5 p.c. Red. Pref..	95	96*
— Do. 4 p.c. Pref., 1923.	77	79*
Ldn. North-East. 5 p.c. Pref. Ord.	84	85
33 Do. Def. Ord.	32½	32¾ + ⅜
— Do. 4 p.c 1st Pref....	78	80
— Do. 4 p.c. 2nd Pref....	78	80
76¼ Metropolitan	74½	74½*
— Do. 5 p.c. Pref.	85	88*
55 Do. District	53	54*
— Southern Pref. Ord.	83	85
43½ Do. Def. Ord.	42	44
40¾ Do. "A"	40½	41⅛ + ⅛
— Do. "B"	10	11 — ⅛
— Do. 5 p.c. Pref.	98	101
— Do. 5 p.c. Red. Pf.1924	97	100
5½ Underground Electric	2⅝	2⅞
96½ Do. Income Bonds.....	98	100
— Do. 6 p.c. Debs.	100	102*

COLONIAL AND FOREIGN RAILS.

86 Antofagasta	85	88
— Argentine G.W. Ord.....	77	78
— Bahia Blanca	76	78*
— Brazil Railway Common.	¼	⅜
88½ Buenos Ayres Gt. S.....	87	89 —1
82 Buenos Ayres and Pacific	81½	83⅜ —⅛
80 Buenos Ayres and W. ...	78	80 —1
— Canadian Pacific	147	149*
76½ Central Argentine	76½	78⅛
58½ Central Uruguay	59	61
— Entre Rios	20	22
— Do. 5 p.c. Pref.	75	77
— Grand Trunk 4 p.c. Guar.	79	81
— Grand Trunk 4 p.c. Deb..	41	44
— Do. 4 p.c. Perp. Deb..	80	81
27 Leopoldina	27	29 — ½
10 Mexican Rails	9½	10½
— Do. 4 p.c. Pref.	4	5
— Do. 6 p.c. Pref.	14	16
— Mexican Nat. 1st Pref...	5	7½
— Mexican Nat. 2nd Pref...	2	3½
151 San Paulo Ord.	149	154
88½ United Havana	89½	90¼* —⅛

COLONIAL GOVERNMENT STOCKS.

Alberta 4½ 1942	83-85	do. 4½ 1920-5	97 99*
Aust.Com.5½	101-103	do. 6% 1930-40	102-104
do. 6%	103-105	B. Africa 4½ Cts	87-89
Brit.Col 4½ 1941	93 95*	do. 6%	108-107
Canada 4%	88-90*	S.A.'mid'nd, '40 60	84 86
do. 4½ 1920-5	101-102⅛ ½	do. 5%	99 101
Cape 3½ Cons....	79-81	do. 4½	106-8
Ceylon 6%	108 8	do. 5 p.c. 1929-45	105*
Natal 3½ '74.....	79-81	Victoria 4 1940-50	83 85*
N.S.W. 4½ 1922-7	97 99	do. 6% 1923 5..	100 2*
do. 5% 1927-.....	100 102*	do. 5% 1932-42	98 100*
do. 4% 1930	93 95*	W. Aus 4% 1935-65	90 92
Nigeria 6%	111-113	W. Aus 5% 1930-40	101 103-1
Q'land 4 1940-50	79-82	W. Aus 5% 1953-69	100 102

FOREIGN BONDS.

97½ Argentine. 1886	99	101
— Do. 6 p.c. Conversions.	73	74
— Do. 5 p.c. 1909	91	94*
47¼ Brazil 5 p.c. 1895	46	48 —1
67 Do. Funding. 1908	67	69
74½ Do. 5 p.c. 1914	74	76
93½ Chinese 5 p.c. 1896	93	95 —1
— Do. 4½ p.c. 1898	70	72
— Do. 5 p.c. 1912	68	70
99 Czecho-Slovak Bonds	101	103
73½ Egyptian Unified	73	75
21 French Loan	20¾	21⅝ +1
16⅝ Do. 4 p.c.	16	17 + ⅜
22 6 German p.c.	3	4
— Italian Rentes	19	21
11¼ Japanese 4½ p.c. 1st	11¼	11⅝
92½ Do. 4 p.c. 1905	90	94
81 Do. New 5 p.c. 1907.	79	81*
— Do. 4 p.c. 1910	70	72
— Mexican 5 p.c. '99	54	57
— Do. 6 p.c. 10-Y. Treas.	63	66
— Peruvian Corporation ...	28	29
28½ Do. Pref.	28	29
96½ Do. Deb.	95	98
98½ Portuguese 3 p.c.	20	21
108 San Paulo 8 p.c.	103	110
— Spanish 4 p.c.	61	61 —1
58¾ Uruguay 5½ Deb.	58½	58¾

BANKS.

— Anglo-South American ..	7⅛	7½
— Australasia	37½	38½
— Bank of South Wales ...	37½	38½
— Bank of New Zealand...	2⅝	2¾
— Barclays	2⅛	2⅜
— British of Foreign Trade	5	5½ + ⅜
— British Overseas	8	8½
— Canadian of London....	41	43
— Chartered of India	19½	20½
— Hong Kong	127	130
— Lloyds	34 0	36 0
— London and S. American..	4½	4¾
— Midland	4½	4¾
— National Discount	7⅜	8
— National Prov. (£4 p.)..	10½	10⅝
— Royal Bank of Canada ..	47	49*
— Standard of S. Africa ..	10⅝	11⅛
— Union of Australia	14½	14⅝
— Westminster Bank	16⅛	17 — ⅛

TELEGRAPHS.

23½ Anglo-American Del.....	22¾	23⅛
1⅜ Marconi Wireless Ord.	1⅛	1⅜
— Do. Def.	1	1⅛
— Do. Debs.	163½	165½
— Do. Deferred	3/-	3/3
5 9 Do. Canada	5/3	5/9 +0/1½
— Oriental Telephone	1⅛	1⅜
19 Radio Corporation	18/1½	18/7½ —0/1½
19⅜ Do. Pref.	18/10½	19/4½

MISCELLANEOUS.

— Aboukir Land	⅞	1
19/6 Aerated Bread	19/-	19/6
32/6 African and East. Trade.	31/6	33/6
2/- Allman	1/10½	2/1½
— Alsopp £1 Shares	1/-	1/3
63 Do. 5 p.c. Pref.	63	66
1/3 Amalgamated Zinc	1/3	1/9
3/- Anglo-Argentine 1st Pref.	3/-	3/3
60/9 Anglo-Chilian Nitrate ...	61/9	63/9
7/9 Anglo-Portuguese Land	7/9	8/-
25/6 Do. Southern Land ...	25/6	27/6
14/0 Armstrong (W. G.)	13/6	14/6
17/9 Associated Cements.....	17/9	18/3
17/6 Do. Pref.	17/0	18/0
5⅝ Assd. Newspapers Def.	5⅝	5⅞
— Beale Ratcliff 6 p.c. Pref.	84	87
— Do. Ord.	1⅛	1⅜
— Bleachers	1⅛	1⅜
— Borax Con. Def.	3½	3¾
3/6 Bcsrtl. Def.	3½	3¾
58½ Brazilian Traction	58	59
81 British Portland Cement	81	84
— B.S.A.	16/6	17/6
7/6 British Cellulose Ord.	7/10½	8/1½ +0/1¾
— British Oil and Cake ...	1¾	1⅞
— B.N.B. Land	⅛	¼
97 Brit. Col. Electric Rail..	84	87 —1
— Do. 5 p.c. Debs.	30	40
— Brunner Mond	38 0	40 0
— Bryant and May	2/8	2/9
— Bradford Dyers	57/6	58/6
104 0 Brit.-Amer. Tobacco	102 0	104 0*
— Calico Printers	1/6	1/9
— Cammell Laird	11 0	12 0 —1/3½
— Cargo Fleet	14 0	15 0 —0 3
— Carlton Hotels	3	3½
— Court Line	28.0	30 0 —1
2/1½ Crosse and Blackwell	2/3	2/6
— Do. Ord.	2	2½
— Daily Mail Deb.	103	104
— Daily Mirror Ord.	1⅛	1⅜ + ⅛
7/6 Dunlop Rubber	7/4	7/6
102⅞ Do. Deb.	1 01	103
— Do. Amer. Fins Deb.	101½	102½
— Dorman Long	13/9	14/9
— Elder Dempster 6 p.c. Pf.	18.9	19/3
— English Electric	17/9	18/9
— Ever Ready Cotton.....	3/-	3/3
— Fine Spinners	2½	2¾
— Forestal Land	2/7	2/9
— Furness Withy	7 3	7 6
21/0 General Electric Ord. ...	20 0	21 6
— Do. Deba.	100½	102
108 Guinness	106	108⅛
— Do. Pref.	113	115*
— Hargreaves Ord.	1½	1⅝
17 0 Harrods	16	17
6½ Hudson's Bay Ord.	6⅞	6¾ + ⅛
87/6 Imperial Tobacco Ord....	87/6	88/-
— John Brown	3	3½
— Do. (15/- paid)	7	7⅝
7¼ Lever Bros. 5 p.c. Pref.	7	7⅜ + ⅜
— Lever 7 n.c. Pref.	19/9	20/9
— Lever 7 p.c. Deb.	1 17	1 20
— Lever 8 p.c. Deb.	1 19	2 0
— Linton	7/6	8/6
— Lyons (J.)	4 0	4½ +
— Magnesium Nitrate	2/9	3/0
— Linen Thread Ord.	2½	2⅝
— Lister Ord.	1 6	1 8
— Liverpool Nitrate	27/0	27/6
— London Nitrate	3	3½
— Mackintosh (J.) Pref.	29/9	30/9
— Manaos Pref.	19/0	20/0
— Mond Nickel Pref.	19½	20
27 Mexican Trams	25	30
— Do. Bonds	70	75
— Do. L. and P. Bonds.	67	70
— Niger Pref.	14/6	15/6
— Nobel Ord.	23/0	24/0
— Do. Pref.	19.0	20
— Do. Def.	8/0	8/6
— Parent Tyre Def.	1½	1⅝
— Do. Ord.	1⅛	1¼
38 2 Pease and Partners	1	1⅛
— Do.	293	300
9 3 Perkins Syndicate	1	1⅛
— Peter Walker Ord	17/6	18/6
1/9 Platt Bros. Ord.	1/6	1/9
— Royal Mail Ord.	90	95
28 6 Rio Negro Lands	19	19½
2/3 Rolls Royce	2/3	2/6
17/6 Do. Pref.	17/0	18/0
2/3 Rosario Nitrate	2/3	2/6
12/6 Salt Union	12/-	12/6 + ⅛
— Sanitas Electric	3	3½
24 Sun Parlo Tram Deb....	97	101
24 6 South African Brewe

ON VIEW THIS DAY.

SALE BY AUCTION TO-MORROW (SATURDAY) AND TUESDAY NEXT (OWING TO MONDAY BEING BANK HOLIDAY), BOTH DAYS AT 1 O'CLOCK PRECISELY.

MESSRS. JAMES HILL and SON will offer at AUCTION within their well-known ROOMS, on DATES AS ABOVE, AN EXCEPTIONAL COLLECTION OF

HIGH-CLASS HOUSEHOLD FURNITURE,

TOGETHER WITH THE

FINEST MAHOGANY VICTORIAN FURNITURE, PIANOFORTES, HIS MASTER'S VOICE GRAMOPHONE AND RECORDS, OAK ROLL-TOP AND MAHOGANY CYLINDER OFFICE DESKS, FIRE-PROOF SAFES, CARPETS, &c.

Comprising principally—Superior Overstrung Cottage Pianoforte, in walnut case, by H. Schuppisser and Sons, London; an exceptional 5ft. Oak Roll-top Desk, two handsome Rosewood Inlaid China Cabinets of the finest manufacture; Mahogany Roll-top Cylinder Desk, Mahogany Bookcase and Cabinet, Sheraton Bureau and Cheat of Drawers, Mahogany Ebonised and Ormolu-mounted China Cabinet and Overmantel to match, Mahogany Card Table, Rosewood ditto, very fine Mahogany Cheval Glass, superb 7ft. Mahogany Break-front Inclosed Sideboard, with mirror back; another handsome Walnut ditto; one 5ft. Pollard Oak Sideboard, with mirror back; one 4ft. Light Oak do.; magnificent 9ft. Mahogany Break-front Wardrobe, one 5ft. Mahogany ditto, one 4ft. Mahogany Wardrobe, with centre mirror door; Mahogany Gent.'s Wardrobe, six superior Mahogany, Oak and Walnut Hall Stands and Chairs, Mahogany Louis style Chippendale and Adam Overmantel Glasses; six superior Mahogany Telescope Screw Dining Tables, in sizes from 6 to 15ft. long; Sets of 8, 10, 12 Mahogany-frame Dining Chairs, Card, Occasional, Fallbar-leaf, Oval and Circular Tables, and Occasional Chairs DRAWINGROOM AND DININGROOM SUITES IN VARIETY; BEDROOM SUITES, VARIOUS SIZES AND DESIGNS, IN MAHOGANY, CARVED WALNUT AND OAK; Chesterfield Settees, Lounge and Easy Chairs, Sofas, etc.; All-Brass, Black and Brass and Wooden Bedsteads, fitted with Woven Wire Springs and Hair Mattresses, Bedding, etc.; Brass Fenders and Brasses, Coal Cabinets, Dinner, Tea and Breakfast Services, Decorative China, Table Glass; Engravings, etc.; Kitchen and Deal Furniture, Culinary Utensils, Mangles, Dressers, Presses, etc., etc. Full particulars in To-morrow's Advertisement.

JAMES HILL & SON, M.I.A.A.,

AUCTIONEERS & VALUERS, 9 & 10 BACHELOR'S WALK.

SUPERIOR DUBLIN-MADE FURNITURE AND PIANOS. AUCTION TO-DAY AT 29 BACHELOR'S WALK, COX'S AUCTION ROOMS, AT 12.30 O'CLOCK.

COMPRISING PRINCIPALLY:—SEVERAL CHIPPENDALE AND OTHER DRAWINGROOM CHINA CABINETS; WALNUT, MAHOGANY, AND GILT-FRAMED OVERMANTEL GLASSES; DRAWING-ROOM TABLES AND CHAIRS, PARLOUR SUITES AND BUREAUS, TWO 3-PIECE HAIR-STUFFED CHESTERFIELD SUITES, COVERED IN SILK; OVAL AND GILT RECESS MIRRORS, SETS OF OLD SHEFFIELD DISH COVERS, WHATNOTS, SMOKERS' TABLES, ORMOLU-MOUNTED CABINETS, SECTIONAL BOOKCASE, GLASS-BACK SIDEBOARDS & CABINET, REVOLVING BOOK STANDS, SCREW DINING TABLES, MAHOGANY CYLINDER DESK, HALL TABLES, HALL STANDS, CHAIRS, SEVERAL SETS OF MAHOGANY-FRAMED DINING CHAIRS, SPOONBACK DININGROOM SUITE, IN MOROCCO; OVAL AND ROUND TABLES, ON PILLAR AND CLAW; BRASS FENDERS AND FIRE BRASSES, DECORATIVE AND OTHER CHINA, PICTURES AND COLOURED PRINTS, MARBLE-TOP CHIFFONIERS, COMBINATION BILLIARD TABLE AND DINING TABLE, OAK DUMB WAITER; BEDROOM FURNISHINGS—I.E., MAHOGANY GLASS-DOOR WARDROBES, SIZES 4FT. TO 7FT.; DUCHESSE PAIRS, TEN BEDROOM SUITES, ASSORTED SIZES, IN INLAID MAHOGANY, WALNUT, SATIN WALNUT AND OAK; DRESSING TABLES, WASHSTANDS, MAHOGANY AND PINE CHESTS OF DRAWERS; ALL-BRASS AND BLACK AND BRASS BEDS, WIRES AND CURLED HAIR MATTRESSES; DEAL BEDROOM AND KITCHEN FURNITURE; POTS, PANS AND SAUCEPANS, AND NUMEROUS MISCELLANEOUS EFFECTS; ALSO SWEET-TONED, UPRIGHT GRAND COTTAGE PIANOFORTE BY BROOKHYN PIANO CO. AND OTHER EMINENT MAKERS. GOODS ON VIEW. AUCTION COMMENCES AT 12.30. PIANOS SOLD AT 3 O'C.

JOHN H. COX, F.A.I., AUCTIONEER.

NO. 12 LOWER BEECHWOOD AVENUE, RANELAGH,

WILL BE OFFERED BY PUBLIC AUCTION AT OUR OFFICES, TUESDAY, 25TH MARCH, 1924, AT 1.30 P.M.

Unusually Compact, Non-basement Cottage Style Dwellinghouse, containing drawing, dining rooms, 2 good bedrooms, maid's room, tiled kitchen, etc.; Gardens front and rear. Held for 900 years, subject to £5 16/2 per annum, and Let to excellent tenants at £48 per annum. P.L.V. £19.

Messrs. JOYNT and CRAWFORD, Solicitors having Carriage of Sale, No. 2 Foster place.

AVERY & FOOT, 53 SOUTH KING STREET.

FURNITURE AUCTIONS CONDUCTED BY JAMES H. NORTH & CO., AUCTIONEERS, 110 GRAFTON STREET.

ESTABLISHED 90 YEARS. TELEPHONE No 69.

MacARTHUR & CO.'S SALES.

AUCTION TO-DAY (FRIDAY), ONE O'CLOCK. ORDER OF SALE.

"Derrybawn," 4 Whitton road, Terenure. Possession.
"Smythville," 5 Richmond road, Drumcondra. Possession.
"Coraville," 11 Sandymount avenue. Possession.
18 Somerset street. Shop and House. Possession.
128 North Strand road. Possession.
8 Harrington street, S.C. road. Part possession.

MacARTHUR & CO.,
AUCTIONEERS, 79 TALBOT STREET.

DOMESTICS CONTINUED FROM PAGE 2.

WANTED, young Cook General; must be a very good cook and be well recommended. Call to-day, 4 to 6 o'clock, at Carysfort, Arkendale road, Glenageary. 12 A

WANTED, an experienced Protestant Cook for country; must be well recommended; also House Parlourmaid (Protestant), for Northern Ireland; two servants kept. Address, with copies references, "Z 1034, Cook," this office. 13 C

WANTED, Cook General for near Dublin, April 11th; high wages to good plain parlourmaid kept; one in family; age about 30; wages £32—K 1353, this office. 13 C

WANTED, young Cook General; good cook; small family; suburbs; good wages; send copies, age.—K 722, Irish Times Branch Office, Sergeant street Bridge.

WANTED, at once, good Plain Cook; thoroughly trustworthy; wages £30; Ballsbridge.—K 652, this office.

WANTED, Cook General, two ladies; small non-basement house, Glasnevin.—K 0 99 Irish Times Branch Office, Rathmines.

WANTED, Cook General, young, reliable, or experienced General; good plain cooking; small family; civil riser.—K 681, this office. 13 F

WANTED, experienced Cook General, also young Betweenmaid, for Irish family in England; friend would suit; two other servants kept; good wages; enclose references.—Application.—Wilson, Norfolk House, 8 Hayling, Hants.

YOUNG country Girl, Cook General Wanted immediately; must have some experience. Height, stating age, wages expected, Mrs. Dockrell, 3 Burlington road. 12 B

GENERALS WANTED.

AN experienced General Wanted; no washing; good cook; family three; good wages; help given; send copies.—Drumdoe, Naas. 13 B

A RELIABLE young General Wanted; good references required; small family.—K 24, Irish Times Branch Office, Kingstown. 13 F

A T once, experienced General; good wages.—Blackwood's, 41 Lower Mount street. 12 A

CAN lady recommend reliable General; must be good plain cook; £20-£25; small family; Blackrock.—K 372, this office.

CAPABLE General Wanted, small family; must be good plain cook; well recommended; £30.—Provincial Bank, Waterford. 10 E

EXPERIENCED young General Wanted; must have good references. Apply Beechfield House, Clontarf, before 2 or after 6. 10 E

EXPERIENCED General required for small family; good wages; no washing; very good wages. Apply to 6 New Brighton, Monkstown. 13 C

GENERAL Wanted; wages £30; only two in family. Apply, before 10 a.m., Mrs. McGuire, 15 Cambridge road, Rathmines, Dublin. 12 A

GENERAL Wanted, Carrickmines, urgent; plain cooking; two in family; small family. Reqd., age, copy references.—K 640, this office. 12 A

GENERAL Wanted for flat; two children; plain cook; wages £30. Apply 42 Fitzwilliam square. 12 A

MIDDLEAGED General (C.I.) required by single clergyman. Address "Z 1002, General," this office. 12 A

RESPONSIBLE Person Wanted as General Servant, about 30; two in family; no washing.—Frankfort, Merrion avenue, Blackrock. 12 A

WANTED, capable young General; good home and wages.—13 Rathmines road. 13 B

WANTED, a young Girl, General Cook (C. Kildare); second maid kept. Send copies, age, wages, "Z 916, Girl," this office. 10 E

WANTED, strong young General. Apply Huthenden, Castle avenue, Clontarf. 12 A

WANTED, a smart, tidy General for small family in Belfast. Apply, stating age and salary, to Box No. 1295, Irish Times Branch Office, Belfast. 12 E

WANTED immediately, a reliable Girl as General; must have had some experience; start at £26. If suitable; another maid kept. Apply, with reference, Mrs. Samuel Heron, Lemsip, Laurel Park, Dublin. 12 A

WANTED, young General Servant; cook and wash, early riser. Apply 223 North Circular road, Dublin. 12 E

WANTED for Lincolnshire, England, Protestant General Servant, not too young, family three. Apply, between 1 and 3 p.m., Mrs. French, 111 Leeson street. 12 F

WANTED, young General, daily.—22 Castlewood Park, Rathmines. 12 A

WANTED for Merrion road, young General; good cook; four in family; help given; wages £30 to £35.—Apply, with copies of references, Matron, Irish Times Registry Office, Westmoreland st. 13 F

WANTED immediately, experienced General; wages £30; no washing; to suitable person. Apply 21 Gaitfrin road, Bray. 12 F

YOUNG General Wanted; outdoor; washing, plain cooking; bring references.—5 Belleville avenue, Rathgar road. 12 E

HOUSE AND PARLOURMAIDS WANTED.

EXPERIENCED House Parlourmaid Wanted; wages £30; three in family; three maids kept; good references (copies) essential.—K 613, this office. 12 A

WANTED, capable, well trained House Parlourmaid for southside, small non-basement house; five in family; wages £30-£35; full particulars on application; good references essential. Write to Matron, 25 Pembroke road, Southsea. 10 E

WANTED, in Galway for gentleman's house, thoroughly respectable, experienced, young House Parlourmaid, R.C., good appearance; comfortable home; no family. Address "Z 993, Parlourmaid," this office. 12 E

WANTED immediately, trained Housemaid, two family; Rathgar; personally recommended; 2 copies; £20.—K 452, this office. 12 E

WANTED, young, active, experienced House Parlourmaid; small family; Foxrock; well recommended; must be clean, discharge, and state age and wages.—K 571, this office.

WANTED, an experienced single-handed Housemaid; will suit Protestant preferred. Apply, sending copies, to Harrison, Mount Mapas, Killiney.

NURSES WANTED.

AGENTS for NURSES, MAIDS, and ATTENDANTS.—Miss Mills' Bureau, 70 Dame street, Dublin. Interviews daily. Tel. No. 5258. T

WANTED, Carrickmines, Protestant Nurse, take baby from one month. Reply stating age, wages, copy references (urgent).—K 535, this office. 12 A

WANTED, nice country Girl, Nurse Housemaid; one child.—Mrs. Cassidy, Grange House, Rathfarnham. 13 B

KITCHEN, LAUNDRY, ETC., WANTED.

COUNTRY Girl Wanted for fowl and yard work. Co. Waterford. Address "Z 994, Girl," this office. 12 A

WANTED, experienced Protestant Kitchenmaid for place eight miles from Dublin; wages £26 to £30; three servants kept.—Address "Z 984, Maid," this office. 10 E

WANTED, Kitchenmaid (Protestant); some experience. Apply Hoshie, G. V. Finlay, Ballygunner, Passage House, Dundalk. 13 D

HOUSES AND LANDS.

DOCKRELL LIMITED, 38 & 39 STH. GT. GEORGE'S ST.

Chapelizod—A REAL BARGAIN FOR IMMEDIATE SALE, at reduced price, Desirable House, close to Phœnix Park; for Sale, with possession; no basement; garden, telephone, 7 rooms, hot bath, copper cylinder, gas, motor garage, stabling, long garden. Head rent £5. Lease 500 years. Low price. Apply Dockrell Limited, Agents, Dublin.

Kimmage Road, Terenure—WELL-BUILT HOUSE, in perfect order, Sale, with possession, semi-detached, 3 reception, 3 bedrooms, maid's room, hot bath, electric light; large garden. Ground rent only £3 6/8. Lease 999 years. Apply Dockrell Limited, South Great George's street.

Stephen's Green—FINE SHOP, Interest in Lease for Sale. Splendid position. Apply Dockrell Limited, South Great George's street.

Dame Street (vicinity)—ATTRACTIVE SHOP in College Green, Interest in Lease for Sale; low rent. Moderate sum for immediate sale. Suit jewellers, clothiers, etc. Apply Dockrell Limited, South Great George's street.

Killiney, 1 acre—Attractive BUILDING SITE TO BE LET, on long lease, at £10 yearly and moderate fine. Suitable for bungalow type; glorious views. Apply to Dockrell Limited, South Great George's street.

DOCKRELL LIMITED, 38 & 39 STH. GT. GEORGE'S ST.

PRIVATE Proposals will be received until March 31st, for a most desirable

GENTLEMAN'S RESIDENCE,

Standing in its own grounds; 5 bedrooms, 2 sitting rooms, lounge hall, kitchen-offices, complete, bath (h. and c.), small Farm attached, and well stocked fruit garden, good yard, newly-erected Cottage and out-buildings; neighbourhood of Portrush.

Apply for particulars and Order to View to Messrs. CROOKSHANK, LEECH and DAVIES, Solicitors, Coleraine.

ARTICLES CONTINUED.

CROWN Soap—Best Toilet Cream, 6/6 per stone, or 24/- per half cwt. box.—E. O'Connor, Ltd., 26 D'Olier street. 12 A

FOR Sale, Self Propelling Invalid Bath Chair, pneumatic tyres, three speed gear; in perfect order. Can be seen at 28 Havelock square. 10 F

FOR Sale, a beautiful collection of Scottish Emeralds, all cut and polished, arranged in handsome case. Apply K 502, this office. 11 F

FOR Sale, Two Pianos and 2 Mahogany Counters. Seen at 54 Dame street. 12 A

FOR Sale, Upholstered Bath Chair, leather apron, perfect.—5 Mountjoy road. 12 A

FOR Sale, Electric Radiator. Seen at Gordon's, Ranelagh.

FOR Sale, Greens (Six) and Stone Mantels (4) for sale; £3 all, prompt.—83 Haddington road.

FOR Sale, single Mail Car, Pram, Doll's House, good condition; bath 3ft.—R O 101, Irish Times Branch Office, Rathmines. 13 F

JEWELLED Gold Bracelet for Sale cheap; unsuitable Jeweller," this office. 10 E

KNITTING—Write for Patterns of any of the following Wools.—Robert and Co., Ltd., 30-35 Grafton street. T

KNITTING—"Colonese" Crepe for Jumpers and Frocks, 2/11 1 lb. hank.—At Robert's. T

KNITTING—"Colonese" Standard Twist for Jumpers, in 37 different shades, 2/11 1 lb. hank.—At Robert's. T

KNITTING—Artificial Silk Knitting Twist, 2/6½ 1 lb. hank. In 25 beautiful shades.—At Robert's. T

KNITTING—"Rainbow" Art Silk Knitting Twist, in 24 wide range of colourings, 4/11 1 lb. hank.—Robert's, Grafton street. T

LAWN Mower—Pennsylvania, Shanks, Rescomec, all sizes in stock.—The Dairy Engineering Co. of Ireland, Ltd., 21/22 Bachelor's Walk, Dublin. 12 F

LOST, Property—500 Umbrellas, from 1/-; also Gloves, Purses, Ladies' Bags, Attache Cases, Suit Cases, Baskets, Walking Sticks, Hats, Overcoats, Boots and Shoes, Shirts, Furs and other miscellaneous articles at very low prices.—W. Cullen, Agent, 5 Lower Sackville st., from Eden Quay, Dublin. Tel. No. 1717. T

LARGE American Wardrobe Trunk, new, only done one trip; a bargain.—K 354, this office. 10 E

LINSEED Oil, 4/- per gallon.—P. O'Connor, Ltd., 25 D'Olier street, Dublin. 12 A

LIME, for Building and Agricultural purposes. Apply Ref. Lime Works, Kilbarry. 7 B

LADIES! Genuine South African Ostrich Feathers, 1/- each, three for 2/6; posted.—McPhillips Manufacturing Agent, Castletown, Dundalk. 13 B

METHYLATED Spirits, 5/6 per gallon—P. O'Connor, Ltd., 25 D'Olier street, Dublin. 12 A

ROPES—Best Portmarsock Golf Club, Baldoyle. 13 F

TYPEWRITERS, from £5; special, fully guaranteed; Hire-Purchase.—Typewriter Co., 10 Upper Ormond quay. T

TURPENTINE, best American, 7/6 per gallon.—P. O'Connor, Ltd., 25 D'Olier street, Dublin. 12 A

TWO Removable Huts for Sale. Apply 23 Railway terrace, Dalkey.

TYPEWRITERS—Oliver, secondhand, good working condition, £8.—Booth Bros., Dublin. T

2 LARGE Rain Barrels, 6ft. by 2 ft. 2 in., 10/6.

5 YEARS stamped Hunter Lever Watch or Lady's Wrist Watch, 21/- each.—Irish Industrial Exhibition Stores, 6 New street, London Bridge. 12 E

3,000 GOVERNMENT Clothing—Long Coats 7/6; Trousers 2/6; Overcoats 5/-; Tweeds paid; quotations quantities: M.T. Greenham Lined Waterproof Motor Coats 15/.—Walton's, Fratton, Portsmouth. 11 B

DOMESTICS DISENGAGED.

AN experienced Useful Maid, Protestant, good needlewoman, disengaged April 1st.—E. Lyons, 2 Main street, Blackrock. 12 E

A FEW superior Generals; good references; Coote, etc. 48 Lower O'Connell st. 12 A

HIGHLY recommended young Woman wishes two days' work weekly.—K 678, this office.

LADY recommends superior, thoroughly trustworthy Working Housekeeper to one or two gentlemen; excellent cook; strict T.T.—K 547, this office.

LADY (good-looking) recommends thoroughly trustworthy Working Housekeeper; excellent cook; strict T.T.—K 547, this office.

MIDDLEAGED Housekeeper, capable, trustworthy, requires situation, one or two gentlemen; town or suburbs; well recommended.—Miss Hayes, Glenlane, Stepaside.

WORKING Housekeeper disengaged; understands all housekeeping duties; eight years' last situation; highly recommended.—Mrs. Clonghlgoodan, Co. Tipperary.

YOUNG Woman seeks employment, Housework; would go to General; plain cooking.—K 570, this office.

SERVANTS' REGISTRY.
HOURS: { 10 a.m. to 4 p.m. for Servants. 11 a.m. to 4 p.m. for Ladies.
Saturdays, 11 a.m. to 1 p.m.
31 WESTMORELAND STREET, DUBLIN. T

COOKS AND DAIRYMAIDS DISENGAGED.

COOK Housekeeper, excellent plain or fancy cooking, private or business house; town or country; highly recommended. Address "Z 969, Housekeeper," this office.

COOK (Good), hotel, private house; excellent references; dairy.—Mulpeter's, 11 South Anne street.

CAPABLE General Wanted, small family; must be good plain cook; well recommended; £30.—Provincial Bank, Waterford. 10 E

EXPERIENCED young General Wanted; must have good references. Apply Beechfield House, Clontarf, before 2 or after 6. 10 E

EXPERIENCED General required for small family; good wages; no washing; very good wages. Apply to 6 New Brighton, Monkstown. 13 C

GENERAL Wanted; wages £30; only two in family. Apply, before 10 a.m., Mrs. McGuire, 15 Cambridge road, Rathmines, Dublin. 12 A

GENERAL Wanted, Carrickmines, urgent; plain cooking; two in family; small family. Reqd., age, copy references.—K 640, this office. 12 A

GENERAL Wanted for flat; two children; plain cook; wages £30. Apply 42 Fitzwilliam square. 12 A

MIDDLEAGED General (C.I.) required by single clergyman. Address "Z 1002, General," this office. 12 A

RESPONSIBLE Person Wanted as General Servant, about 30; two in family; no washing.—Frankfort, Merrion avenue, Blackrock. 12 A

WANTED, capable young General; good home and wages.—13 Rathmines road. 13 B

WANTED, a young Girl, General Cook (C. Kildare); second maid kept. Send copies, age, wages, "Z 916, Girl," this office. 10 E

WANTED, strong young General. Apply Huthenden, Castle avenue, Clontarf. 12 A

WANTED, a smart, tidy General for small family in Belfast. Apply, stating age and salary, to Box No. 1295, Irish Times Branch Office, Belfast. 12 E

WANTED immediately, a reliable Girl as General; must have had some experience; start at £26. If suitable; another maid kept. Apply, with reference, Mrs. Samuel Heron, Lemsip, Laurel Park, Dublin. 12 A

WANTED, young General Servant; cook and wash, early riser. Apply 223 North Circular road, Dublin. 12 E

WANTED for Lincolnshire, England, Protestant General Servant, not too young, family three. Apply, between 1 and 3 p.m., Mrs. French, 111 Leeson street. 12 F

WANTED, young General, daily.—22 Castlewood Park, Rathmines. 12 A

WANTED for Merrion road, young General; good cook; four in family; help given; wages £30 to £35.—Apply, with copies of references, Matron, Irish Times Registry Office, Westmoreland st. 13 F

WANTED immediately, experienced General; wages £30; no washing; to suitable person. Apply 21 Gaitfrin road, Bray. 12 F

YOUNG General Wanted; outdoor; washing, plain cooking; bring references.—5 Belleville avenue, Rathgar road. 12 E

HOUSE AND PARLOURMAIDS WANTED.

EXPERIENCED House Parlourmaid Wanted; wages £30; three in family; three maids kept; good references (copies) essential.—K 613, this office. 12 A

WANTED, capable, well trained House Parlourmaid for southside, small non-basement house; five in family; wages £30-£35; full particulars on application; good references essential. Write to Matron, 25 Pembroke road, Southsea. 10 E

WANTED in Galway for gentleman's house, thoroughly respectable, experienced, young House Parlourmaid, R.C., good appearance; comfortable home; no family. Address "Z 993, Parlourmaid," this office. 12 E

WANTED immediately, trained Housemaid, two family, Rathgar; personally recommended; 2 copies; £20.—K 452, this office. 12 E

WANTED, young, active, experienced House Parlourmaid; small family; Foxrock; well recommended; must be clean, discharge, and state age and wages.—K 571, this office.

WANTED, an experienced single-handed Housemaid; will suit Protestant preferred. Apply, sending copies, to Harrison, Mount Mapas, Killiney.

NURSES WANTED.

AGENTS for NURSES, MAIDS, and ATTENDANTS.—Miss Mills' Bureau, 70 Dame street, Dublin. Interviews daily. Tel. No. 5258. T

WANTED, Carrickmines, Protestant Nurse, take baby from one month. Reply stating age, wages, copy references (urgent).—K 535, this office. 12 A

WANTED, nice country Girl, Nurse Housemaid; one child.—Mrs. Cassidy, Grange House, Rathfarnham. 13 B

KITCHEN, LAUNDRY, ETC., WANTED.

COUNTRY Girl Wanted for fowl and yard work. Co. Waterford. Address "Z 994, Girl," this office. 12 A

WANTED, experienced Protestant Kitchenmaid for place eight miles from Dublin; wages £26 to £30; three servants kept.—Address "Z 984, Maid," this office. 10 E

WANTED, Kitchenmaid (Protestant); some experience. Apply Hoshie, G. V. Finlay, Ballygunner, Passage House, Dundalk. 13 D

HOUSES AND LANDS.

DOCKRELL LIMITED, 38 & 39 STH. GT. GEORGE'S ST.

Chapelizod—A REAL BARGAIN FOR IMMEDIATE SALE, at reduced price, Desirable House, close to Phœnix Park; for Sale, with possession; no basement; garden, telephone, 7 rooms, hot bath, copper cylinder, gas, motor garage, stabling, long garden. Head rent £5. Lease 500 years. Low price. Apply Dockrell Limited, Agents, Dublin.

Kimmage Road, Terenure—WELL-BUILT HOUSE, in perfect order, Sale, with possession, semi-detached, 3 reception, 3 bedrooms, maid's room, hot bath, electric light; large garden. Ground rent only £3 6/8. Lease 999 years. Apply Dockrell Limited, South Great George's street.

Stephen's Green—FINE SHOP, Interest in Lease for Sale. Splendid position. Apply Dockrell Limited, South Great George's street.

Dame Street (vicinity)—ATTRACTIVE SHOP in College Green, Interest in Lease for Sale; low rent. Moderate sum for immediate sale. Suit jewellers, clothiers, etc. Apply Dockrell Limited, South Great George's street.

Killiney, 1 acre—Attractive BUILDING SITE TO BE LET, on long lease, at £10 yearly and moderate fine. Suitable for bungalow type; glorious views. Apply to Dockrell Limited, South Great George's street.

DOCKRELL LIMITED, 38 & 39 STH. GT. GEORGE'S ST.

PRIVATE Proposals will be received until March 31st, for a most desirable

GENTLEMAN'S RESIDENCE,

Standing in its own grounds; 5 bedrooms, 2 sitting rooms, lounge hall, kitchen-offices, complete, bath (h. and c.), small Farm attached, and well stocked fruit garden, good yard, newly-erected Cottage and out-buildings; neighbourhood of Portrush.

Apply for particulars and Order to View to Messrs. CROOKSHANK, LEECH and DAVIES, Solicitors, Coleraine.

ARTICLES CONTINUED.

CROWN Soap—Best Toilet Cream, 6/6 per stone, or 24/- per half cwt. box.—E. O'Connor, Ltd., 26 D'Olier street. 12 A

FOR Sale, Self Propelling Invalid Bath Chair, pneumatic tyres, three speed gear; in perfect order. Can be seen at 28 Havelock square. 10 F

FOR Sale, a beautiful collection of Scottish Emeralds, all cut and polished, arranged in handsome case. Apply K 502, this office. 11 F

FOR Sale, Two Pianos and 2 Mahogany Counters. Seen at 54 Dame street. 12 A

FOR Sale, Upholstered Bath Chair, leather apron, perfect.—5 Mountjoy road. 12 A

FOR Sale, Electric Radiator. Seen at Gordon's, Ranelagh.

FOR Sale, Greens (Six) and Stone Mantels (4) for sale; £3 all, prompt.—83 Haddington road.

FOR Sale, single Mail Car, Pram, Doll's House, good condition; bath 3ft.—R O 101, Irish Times Branch Office, Rathmines. 13 F

JEWELLED Gold Bracelet for Sale cheap; unsuitable Jeweller," this office. 10 E

KNITTING—Write for Patterns of any of the following Wools.—Robert and Co., Ltd., 30-35 Grafton street. T

KNITTING—"Colonese" Crepe for Jumpers and Frocks, 2/11 1 lb. hank.—At Robert's. T

KNITTING—"Colonese" Standard Twist for Jumpers, in 37 different shades, 2/11 1 lb. hank.—At Robert's. T

KNITTING—Artificial Silk Knitting Twist, 2/6½ 1 lb. hank. In 25 beautiful shades.—At Robert's. T

KNITTING—"Rainbow" Art Silk Knitting Twist, in 24 wide range of colourings, 4/11 1 lb. hank.—Robert's, Grafton street. T

LAWN Mower—Pennsylvania, Shanks, Rescomec, all sizes in stock.—The Dairy Engineering Co. of Ireland, Ltd., 21/22 Bachelor's Walk, Dublin. 12 F

LOST, Property—500 Umbrellas, from 1/-; also Gloves, Purses, Ladies' Bags, Attache Cases, Suit Cases, Baskets, Walking Sticks, Hats, Overcoats, Boots and Shoes, Shirts, Furs and other miscellaneous articles at very low prices.—W. Cullen, Agent, 5 Lower Sackville st., from Eden Quay, Dublin. Tel. No. 1717. T

LARGE American Wardrobe Trunk, new, only done one trip; a bargain.—K 354, this office. 10 E

LINSEED Oil, 4/- per gallon.—P. O'Connor, Ltd., 25 D'Olier street, Dublin. 12 A

LIME, for Building and Agricultural purposes. Apply Ref. Lime Works, Kilbarry. 7 B

LADIES! Genuine South African Ostrich Feathers, 1/- each, three for 2/6; posted.—McPhillips Manufacturing Agent, Castletown, Dundalk. 13 B

METHYLATED Spirits, 5/6 per gallon—P. O'Connor, Ltd., 25 D'Olier street, Dublin. 12 A

ROPES—Best Portmarsock Golf Club, Baldoyle. 13 F

TYPEWRITERS—Oliver, secondhand, good working condition, £8.—Booth Bros., Dublin. T

TURPENTINE, best American, 7/6 per gallon.—P. O'Connor, Ltd., 25 D'Olier street, Dublin. 12 A

TWO Removable Huts for Sale. Apply 23 Railway terrace, Dalkey.

TYPEWRITERS—Oliver, secondhand, good working condition, £8.—Booth Bros., Dublin. T

2 LARGE Rain Barrels, 6ft. by 2 ft. 2 in., 10/6.

5 YEARS stamped Hunter Lever Watch or Lady's Wrist Watch, 21/- each.—Irish Industrial Exhibition Stores, 6 New street, London Bridge. 12 E

3,000 GOVERNMENT Clothing—Long Coats 7/6; Trousers 2/6; Overcoats 5/-; Tweeds paid; quotations quantities: M.T. Greenham Lined Waterproof Motor Coats 15/.—Walton's, Fratton, Portsmouth. 11 B

DOMESTICS DISENGAGED.

AN experienced Useful Maid, Protestant, good needlewoman, disengaged April 1st.—E. Lyons, 2 Main street, Blackrock. 12 E

A FEW superior Generals; good references; Coote, etc. 48 Lower O'Connell st. 12 A

HIGHLY recommended young Woman wishes two days' work weekly.—K 678, this office.

LADY recommends superior, thoroughly trustworthy Working Housekeeper to one or two gentlemen; excellent cook; strict T.T.—K 547, this office.

LADY (good-looking) recommends thoroughly trustworthy Working Housekeeper; excellent cook; strict T.T.—K 547, this office.

MIDDLEAGED Housekeeper, capable, trustworthy, requires situation, one or two gentlemen; town or suburbs; well recommended.—Miss Hayes, Glenlane, Stepaside.

WORKING Housekeeper disengaged; understands all housekeeping duties; eight years' last situation; highly recommended.—Mrs. Clonghlgoodan, Co. Tipperary.

YOUNG Woman seeks employment, Housework; would go to General; plain cooking.—K 570, this office.

SERVANTS' REGISTRY.
HOURS: { 10 a.m. to 4 p.m. for Servants. 11 a.m. to 4 p.m. for Ladies.
Saturdays, 11 a.m. to 1 p.m.
31 WESTMORELAND STREET, DUBLIN. T

COOKS AND DAIRYMAIDS DISENGAGED.

COOK Housekeeper, excellent plain or fancy cooking, private or business house; town or country; highly recommended. Address "Z 969, Housekeeper," this office.

COOK (Good), hotel, private house; excellent references; dairy.—Mulpeter's, 11 South Anne street.

COOK or Cook General, disengaged, hotel or private; recommended.—K 696, this office.

EXPERIENCED Cook General, House Parlourmaid or similar situation; references. Write or call, 31 Pembroke road, City.

SUPERIOR Cook seeks situation; 14 years last place; excellent references. Address Z 1012, Cook," this office. 12 A

YOUNG Cook General; plain cooking; no children; highly recommended.—K 686, this office. 13 B

GENERALS DISENGAGED.

A YOUNG experienced General, country girl, disengaged 24th March; small washing; no children; good papers; Ballsbridge district.—K 687, this office. 13 B

GENERAL; experienced; Protestant; small family; good cooking.—K 718, this office.

GENERAL—Young Girl wants situation; some disengaged; good references.—Miss Anne Dunne, Ballymore Eustace, Co. Kildare. 13 B

SUPERIOR General disengaged, Liverpool, Chester preferred; ex cptional ref.—Hughes, 17 Lr. Mount st. 12 E

YOUNG married woman, go General, in or outdoor, North side; highest reference.—K 688, this office.

YOUNG General, good person, in city.—K 377, this office.

YOUNG General, R.C., disengaged, wishes to hear of a nice place; 2½ years last; good references preferred; Rathmines district preferred.—K 734, this office.

HOUS.. AND PARLOURMAIDS DISENGAGED.

A P'MAID, H. P'maid, Upper and Single H'maids disengaged; excellent refs.—Blackwood's, Mount st.

HOUSEMAID or Hall Maid; good appearance; city; highly recommended by last mistress.—K 1082, this office. 12 A

HOUSE Parlourmaid wishes situation, small family; city or suburbs; 10 years' reference; Protestant.—K 694, this office.

HOUSE Parlourmaid, most respectable, trustworthy Girl; disengaged.—K 680, this office.

HOUSE Parlourmaids (two), Protestant; excellent references. Interview 4 o'clock, Griffin's Registry, 40 Dominick street. 12 E

PARLOURMAID, full, good appearance, and excellent references, requires situation; can carve and valet.—Perrance's Registry, Carlow.

SUPERIOR Girl seeks re-engagement; excellent references; sewing, etc.—K 536, this office. 10 E

SINGLE Housemaid or Home Parlourmaid; good reference.—K 686, this office. 13 F

UNDER Housemaid, R.C., needs situation; thoroughly trained; excellent recommendation.—Mary Hynes, Scarlogstown, Kells.

YOUNG Girl to train Housemaid, in city or suburbs or Country.—K 576, this office.

YOUNG Housemaid seeks place; good references.—K 575, this office.

NURSES DISENGAGED.

EXPERIENCED Nurse, R.C.; long references; highly recommended.—K 668, this office. 13 F

EXPERIENCED young Nurse disengaged; excellent references. Interview Blackrock's, 41 Lr. Mount st.

GENTLEWOMAN (C.I.) requires position as Children's Nurse, in or around Dublin; experienced.—K 708, this office.

LADY wishes good place for her Children's Nurse; suburbs preferred.—K 640, this office.

SUPERIOR young Nurse (certified) disengaged, infants or children; city or suburbs.—K 628, this office. 12 E

YOUNG Children's Nurse, disengaged; suburbs preferred; good references.—K 687, this office.

KITCHEN, LAUNDRY, ETC., DISENGAGED

RESPECTABLE Woman carry on Washing in own home.—1787, Irish Times Branch Office, Bagot st. Bridge.

SPECIFIC ARTICLES.

AT KELLY'S 42 FLEET STREET. Engagement Rings—A magnificent selection of Second-hand Single Stone, Two, Three, Five Stone Gipsy, Marquise, and Cluster Rings, set with Diamonds, Emeralds, Rubies, Sapphires and Pearls; etc., of the finest quality, brilliancy and value. T

ALL Travelling Goods, Bags, Suit Cases, Trunks, Fishing Tackle, Golf, Lawn Tennis, Croquet, Footballs.—William A. Moore, 7 Aston's quay, Dublin.

BACON Slicing Machine, Berkle; cost to sell worth; £85; sell cheap.—O'Gorman, 32 South Richmond street. 12 A

BILLIARD Table—A first class Table, with all the usual extras, for Sale. Apply Dr. Hosack Law, 46 Merrion square.

BROWN Serviette Soap, 5/6 per stone, or 20/- per half cwt. box.—E. O'Connor, Ltd., 25 D'Oller street. 12 A

BOOTS 100 Barrels of Magnificent White Seed Oats for Sale, grown from imported seed on Co. Dublin land (not peat); 80/- per barrel.—Michael Byrne, Rockville House, Kilmacud. 13 B

HOUSES AND LANDS.

JAMES H. NORTH & CO., 110 GRAFTON STREET.

SHANKILL—WANTED to Rent, Furnished, for three or four months, a DETACHED HOUSE, with gardens and pleasure grounds. Must have not less than five family bedrooms, with accommodation for motor. Replies, stating rent, to be addressed to James H. North and Co., 110 Grafton street.

RENT £100 PER ANNUM, LANDLORD having large UNFURNISHED SELF-CONTAINED FLAT in Detached Suburban House; four rooms, bath and kitchen; tenant would have privilege of garden and tennis ground. Telephone in house, and garage can be arranged for. Apply James H. North and Co., 110 Grafton street.

COUNTY WEXFORD—FEE-SIMPLE PROPERTY, subject to